

DURR ENGINEERING,
ENGINEERING, SURVEYING, PLANNING, & DEVELOPMENT

6611 E 4TH AVE.
HUTCHINSON, KS. 67501
PHONE: 316-663-9613

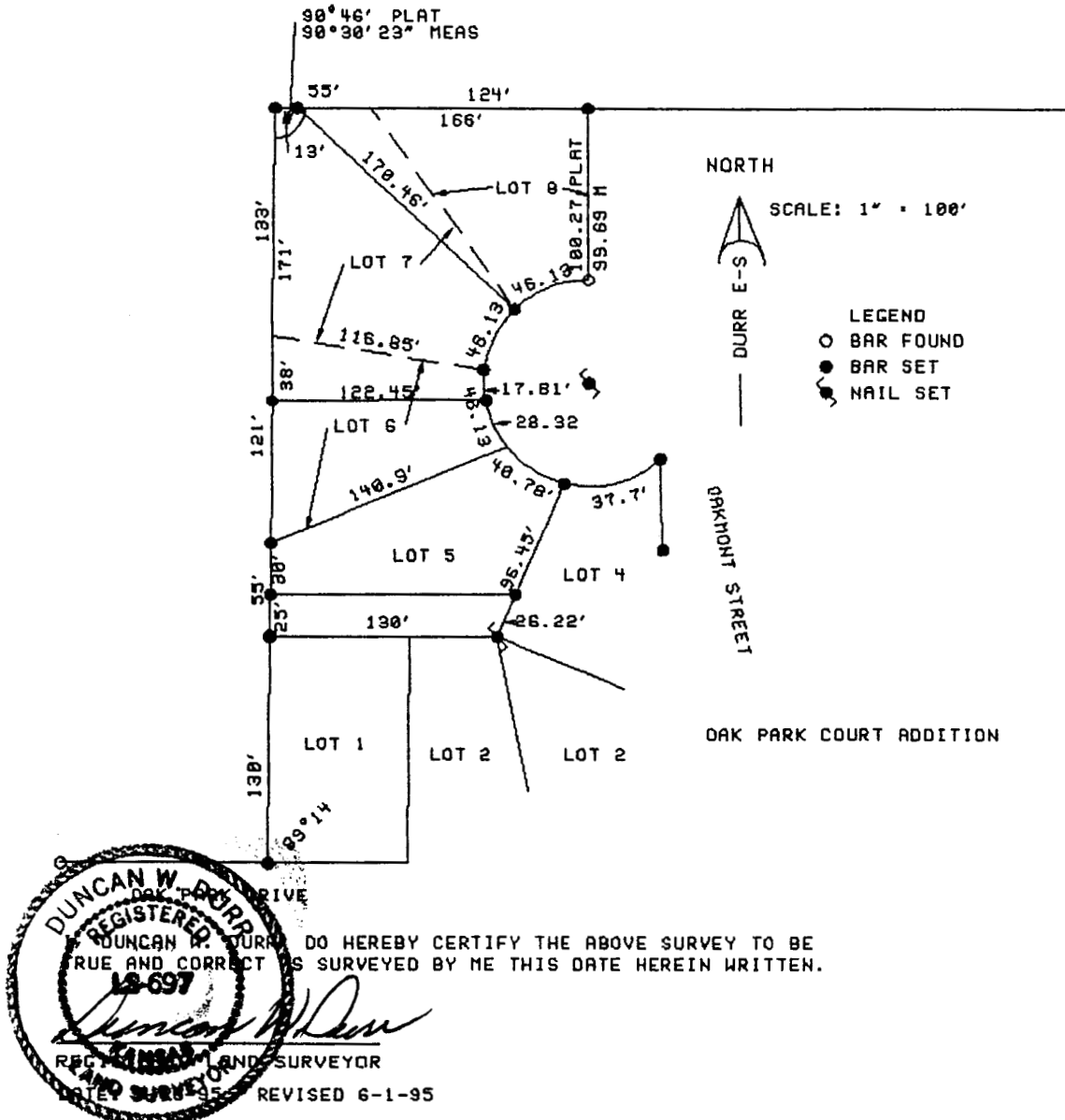

CLIENT: STEVE MULCH

DESCRIPTION:

LOT 3 AND LOT 8 EXCEPT BEGINNING AT THE NORTHWEST CORNER OF LOT 6; THENCE SOUTH, 38 FEET; THENCE EASTERLY, 122.45 FEET TO OAKMONT STREET; THENCE NORTHERLY ALONG CURVE, 17.81 FEET; THENCE WESTERLY 116.85 FEET TO POB; AND EXCEPT THE SOUTH 25 FEET OF LOT 5;

LOT 7 AND PART OF LOT 6 AS FOLLOWS; BEGINNING AT THE NORTHWEST CORNER OF LOT 6; THENCE SOUTH 38 FEET; THENCE EASTERLY 122.45 FEET TO OAKMONT STREET THENCE NORTHERLY ALONG CURVE, 17.81 FEET; THENCE WESTERLY 116.85' TO POB; AND; EXCEPT PART OF LOT 7 BEGINNING 42 FEET WEST OF THE NORTHEAST CORNER OF LOT 7; THENCE WEST, 42 FEET; THENCE SOUTHEASTERLY, 170.46 FEET TO THE SOUTHWEST CORNER OF LOT 8; THENCE NORTHWESTERLY TO POINT OF BEGINNING.

LOT 8 AND A PORTION OF LOT 7 AS FOLLOWS; BEGINNING AT THE NORTHWEST CORNER OF LOT 8; THENCE WEST, 42 FEET; THENCE SOUTHEAST, 170.46 FEET TO SOUTHWEST CORNER OF LOT 8; THENCE NORTHWESTERLY, TO POINT OF BEGINNING;

ALL IN OAK PARK COURT ADDITION, A REPLAT OF BLOCK 5, AND LOTS 1, 2, 3, AND 4, BLOCK 6, OAK PARK ADDITION TO McPHERSON, KANSAS.

STATE: KANSAS COUNTY: McPHERSON PROJECT: 9533

8.00 Steve Mulch, 423 Liberty Dr., McPhereson, KS