

A SURVEY OF LOT 11 AND A PART OF LOT 13
FIRST STREET, ORIGINAL TOWN
LINDSBORG, MC PHERSON COUNTY, KANSAS

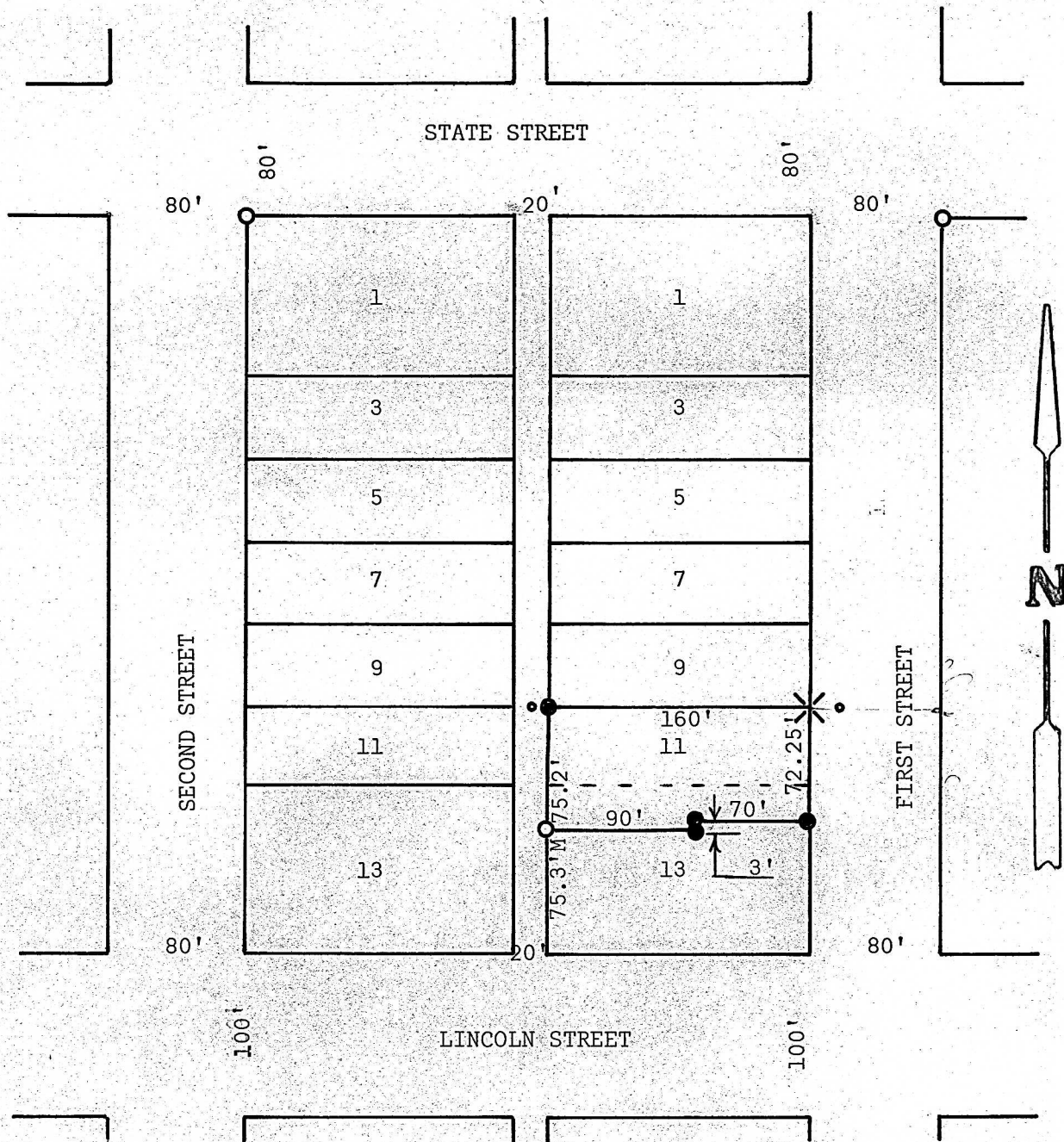

- Pins found this survey
- Pins found this survey, O.K. for East West line only
- Pins set this survey
- ✕ Cross in concrete set this survey

STATE OF KANSAS)
COUNTY OF MCPHERSON) SS

I, Melvin Ferguson County Engineer of McPherson County, do hereby certify that under my supervision a survey was made of Lot 11 and the North 25 feet of Lot 13, First Street, Lindsborg, McPherson County Kansas, except the following tract: Beginning at the south-east corner of the North 25 feet of said Lot 13; thence North 3 feet; thence west 70 feet; thence south 3 feet; thence East 70 feet to place of beginning. The above plot is a true exhibit of said survey as far as it is known to me.

Survey called for by J. S. Schlehuber

This 8th day of May 1975

Melvin Ferguson
Melvin Ferguson, P.
County Engineer
McPherson, Kansas

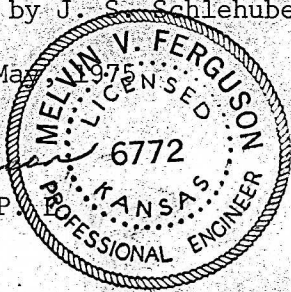

MICROFILM