

A SURVEY OF LOT 42, MAIN STREET,  
ORIGINAL TOWN, LINDSBORG, KANSAS

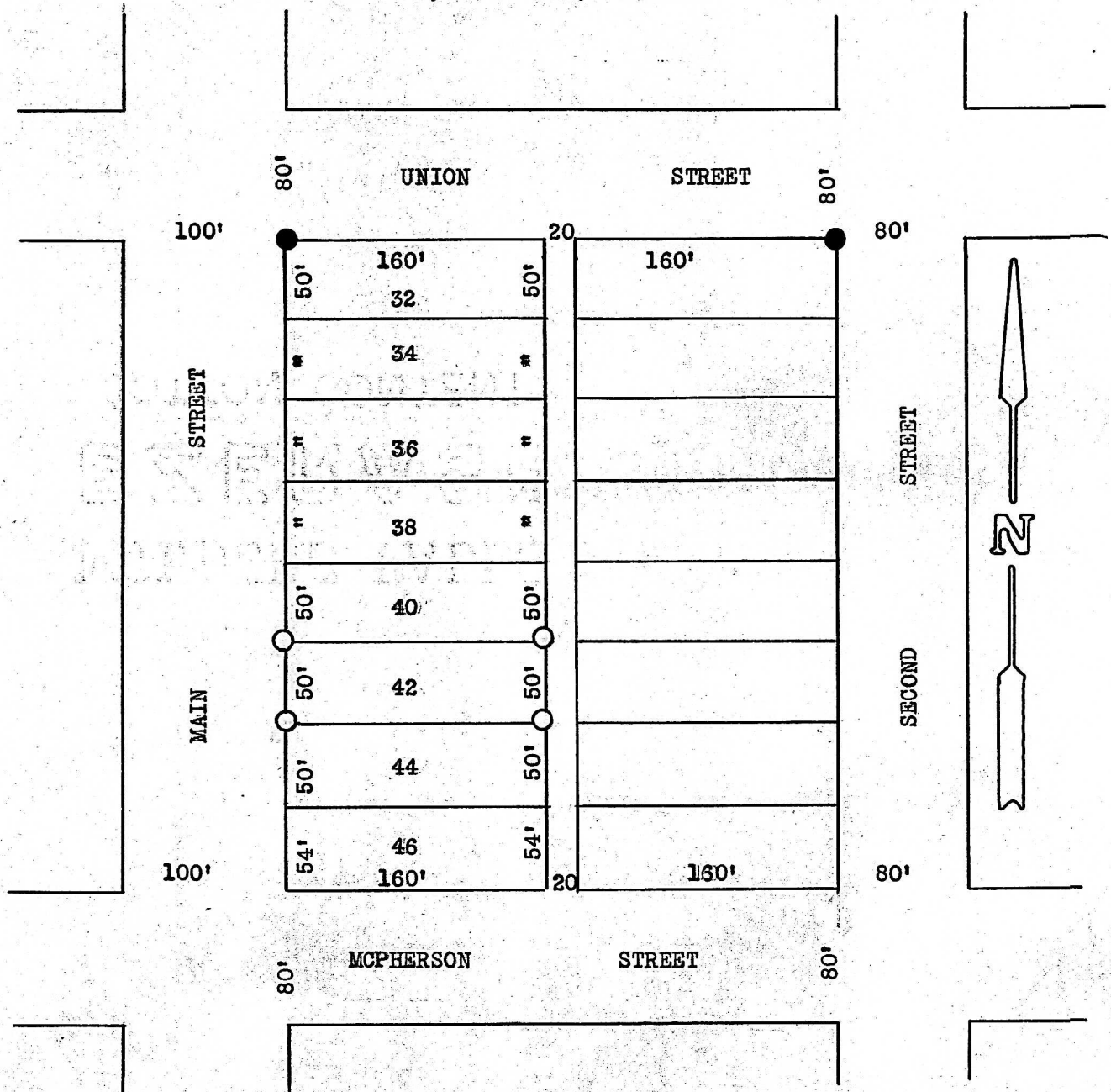

- Pins found this survey
- Pins set this survey

I, Francis Rankin, County Engineer of McPherson County, Kansas, do hereby certify that under my supervision a survey was made of Lot 42, Main Street, Original Townsite of the City of Lindsborg, Kansas, and the above plat is a true exhibit of said survey as far as it is known to me.

Survey called for by Carl Carlson.

Signed this 30 day of May, 1973.

*F. R. Rankin*  
F. R. Rankin  
County Engineer  
McPherson County, Kansas