

NORTH MAIN

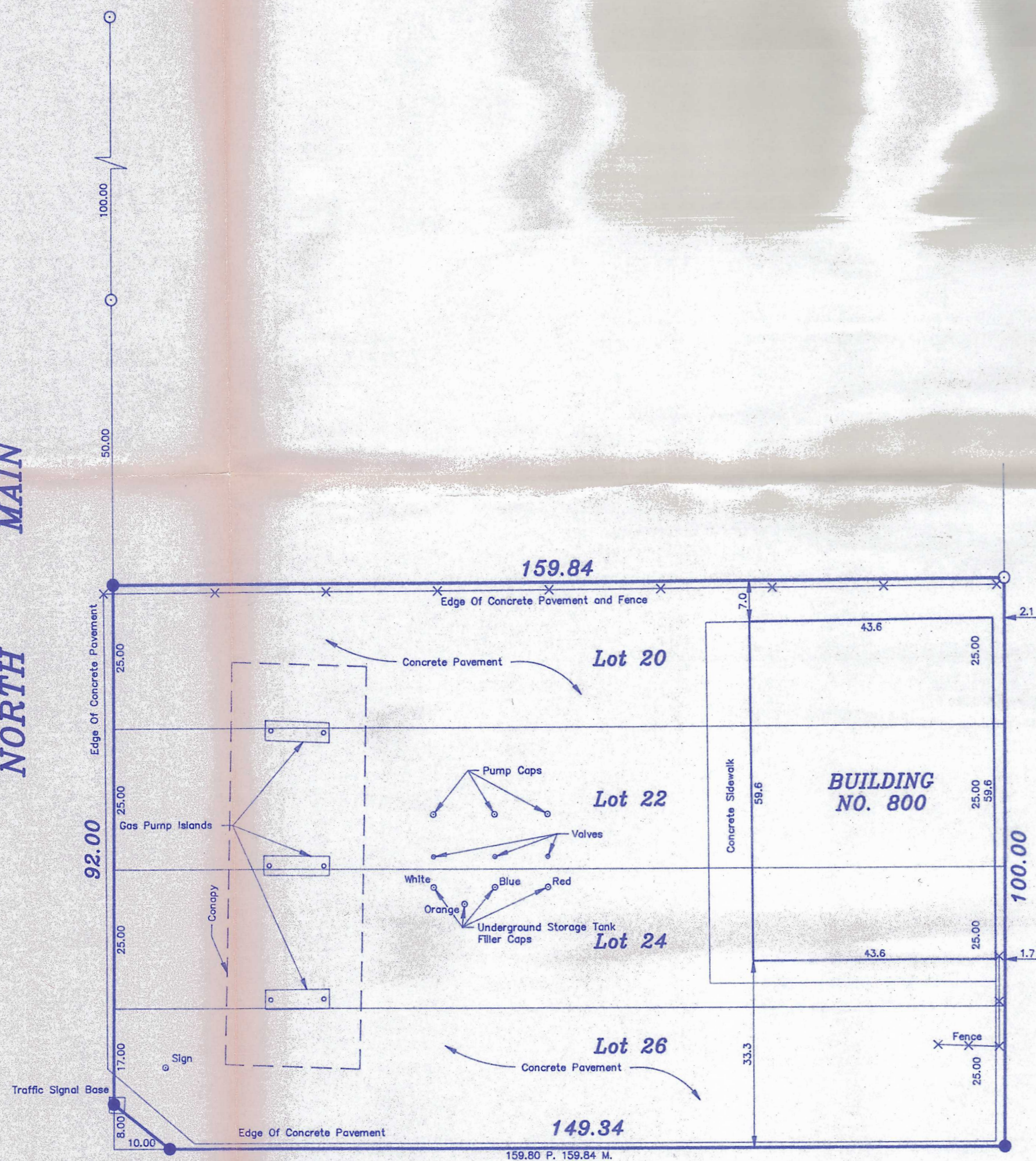

EAST FIRST STREET

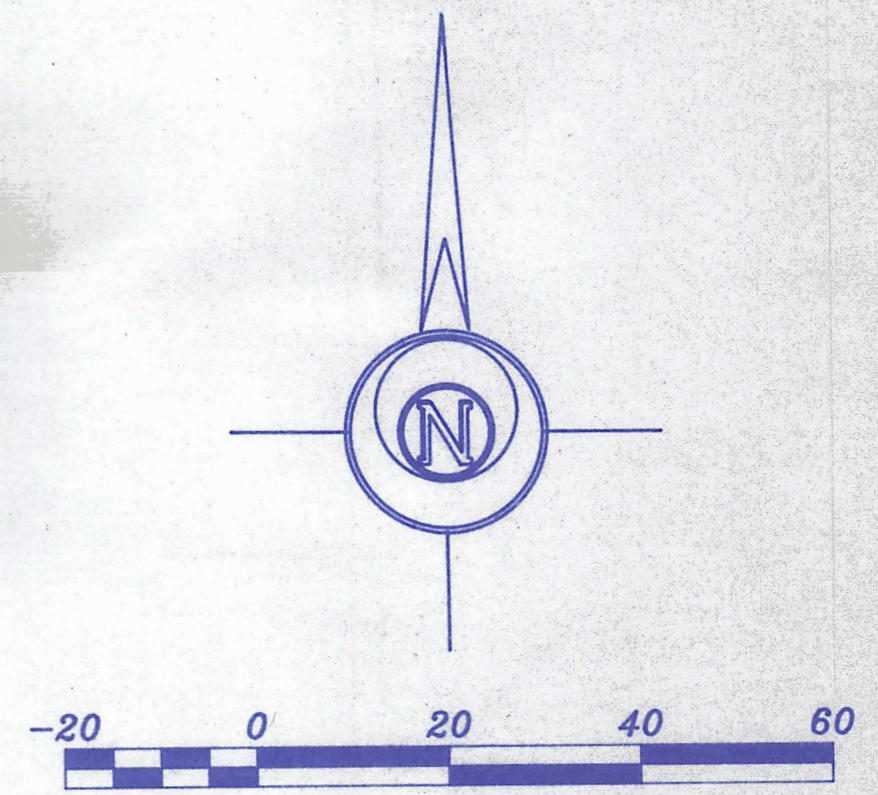

- LEGEND
- - Survey Monument Found
  - - 5/8" x 24" Iron Rebar Set
  - PL - Platted
  - M - Measured
  - Pro - Prorated

DESCRIPTION

Lots Twenty (20), Twenty-two (22), Twenty-four (24) and Twenty-six (26), Holt's Subdivision of Lot Four (4), Block Nine (9), Darrah and Wilson's Addition to McPherson, McPherson County, Kansas, according to the recorded plat thereof.

SURVEYOR'S CERTIFICATE:

I hereby certify this plat to be a true, correct and complete representation of the property described above and the buildings and improvements located thereon and that there are no encroachments either way across property lines except as shown, as surveyed under my supervision.

Dated: August 30, 1994.

Daniel E. Garber  
Daniel E. Garber  
KANSAS  
LAND SURVEYOR

**RUFFIN OIL**

**GARBER SURVEYING SERVICE, P.A.**

**GSS** 423 WEST FIRST AVENUE  
HUTCHINSON, KANSAS 67501  
316-665-7032

**800 NORTH MAIN**  
**McPHERSON, KANSAS**

Drawn By: RDB	Checked By: DEG
Scale: 1"=20'	Job No.: G94-856
Date: 08/30/1994	Sheet 1 of 1 Sheets