

A SURVEY OF LOT 51 MAIN STREET
ORIGINAL TOWN, LINDSBORG, KANS.

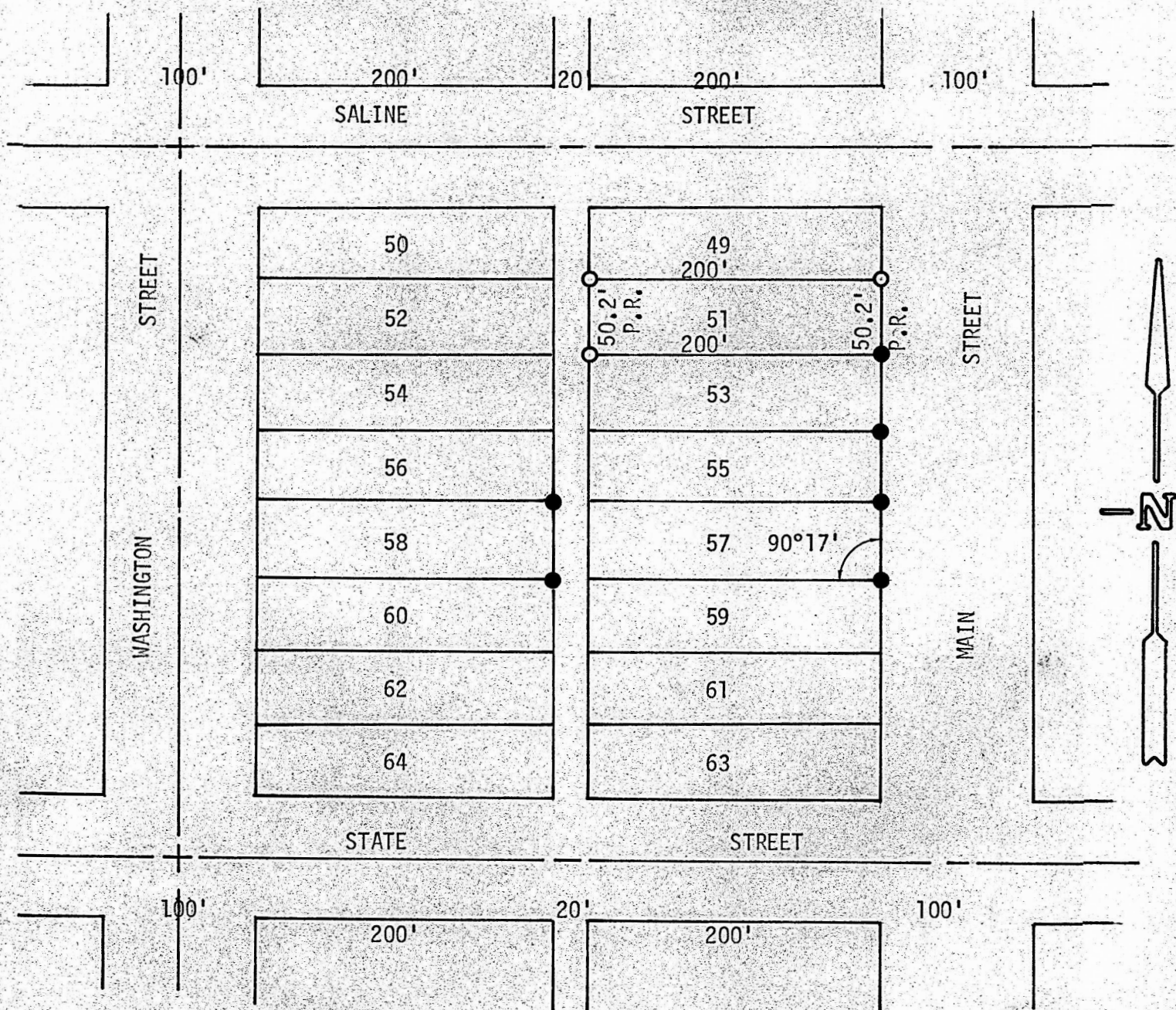

● Pins Found This Survey

○ Pins Set This Survey

PINS FOUND SEPT., 1974

State of Kansas)
County of McPherson) SS

I, F. R. Rankin, County Engineer of McPherson County, Kansas, do hereby certify that under my supervision a survey was made of Lot 51 on Main Street, Original Town to the City of Lindsborg, Kansas, the above plat is a true exhibit of said survey as far as it is known to me.

Survey called for by Lorena Johnson

Signed this 26 day of March, 1973

F. R. Rankin
F. R. Rankin, P. E.
County Engineer
McPherson County, Kansas



MICROFILM