

Survey for: COLONIAL SAVINGS AND LOAN
 By: Garber Surveying Service, P.A.
 217 East First Avenue, Suite 9
 Hutchinson, Kansas 67501
 Phone 316-665-7032

DESCRIPTION: Survey of the North 36.50 ft. of Lot 55, Main Street, Original Townsite of Lindsborg, McPherson County, Kansas.

A/K/A 219 North Main Street

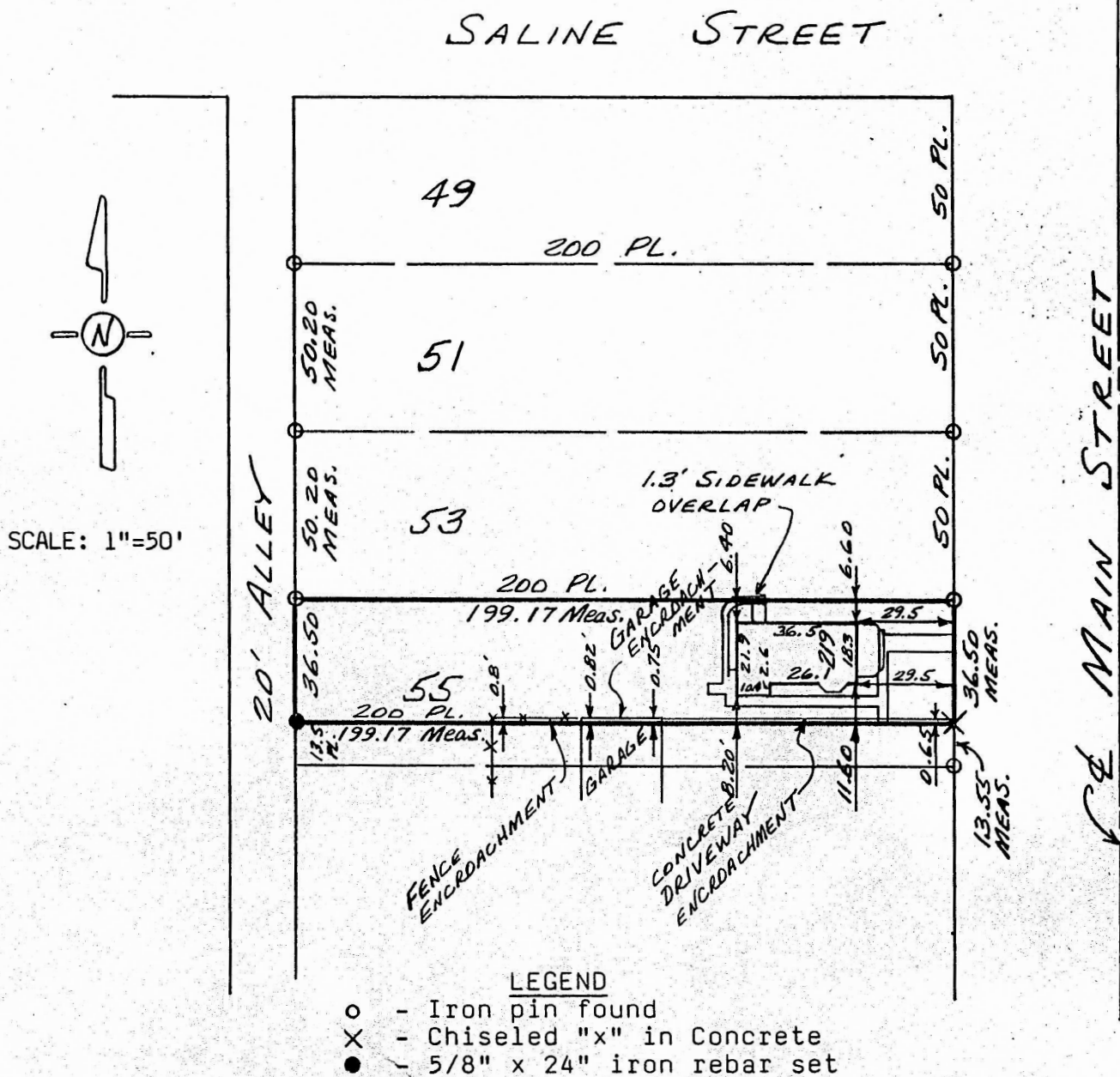

I hereby certify this plat to be a true, correct and complete representation of the property described above and the buildings and improvements located thereon and that there are no encroachments or overlaps either way across property lines except as shown hereon, as surveyed by me, this 29th day of June, 1983.

Daniel E. Garber
 Daniel E. Garber RLS #683



G83-145