

McPherson Engineering and Land Surveying Services
Melanie L. Thrower, P.E., L.S.
P.O. Box 662
McPherson, KS 67460
241-0950 FAX 241-5086

BOUNDARY SURVEY
Steve Spencer
202 S. Third
Lindsborg, KS

SCALE 1" = 50'

(M) Measured, (D) Deed, (P) Plat, (Pro) Prorated, (C) Calculated

● Set 24" Rebar w/ surveyor cap

○ Found $\frac{3}{8}$ " Bar

Location and Measurement of House is to the nearest one foot.

GRANT STREET (90' Right of Way)

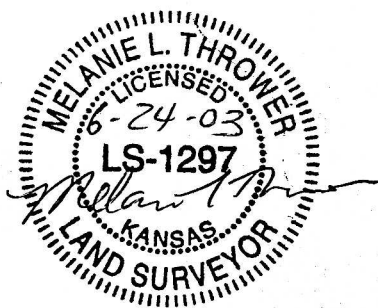
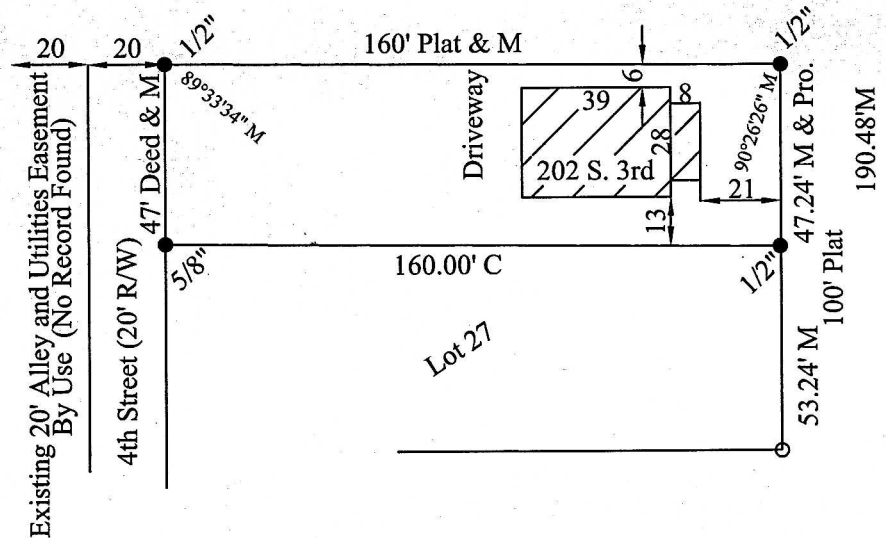

Legal Description: North Half of Lot Twenty-seven ($N\frac{1}{2}$ 27), third Street, Supplementary Map of Lindsborg, Kansas, EXCEPT the South three (3) feet thereof, McPherson County, Kansas.

On June 24, 2003 this survey was completed in the field by Melanie L. Thrower.