

A SURVEY OF LOT 50, WASHINGTON ST.
ORIGINAL TOWN, LINDSBORG, KANSAS

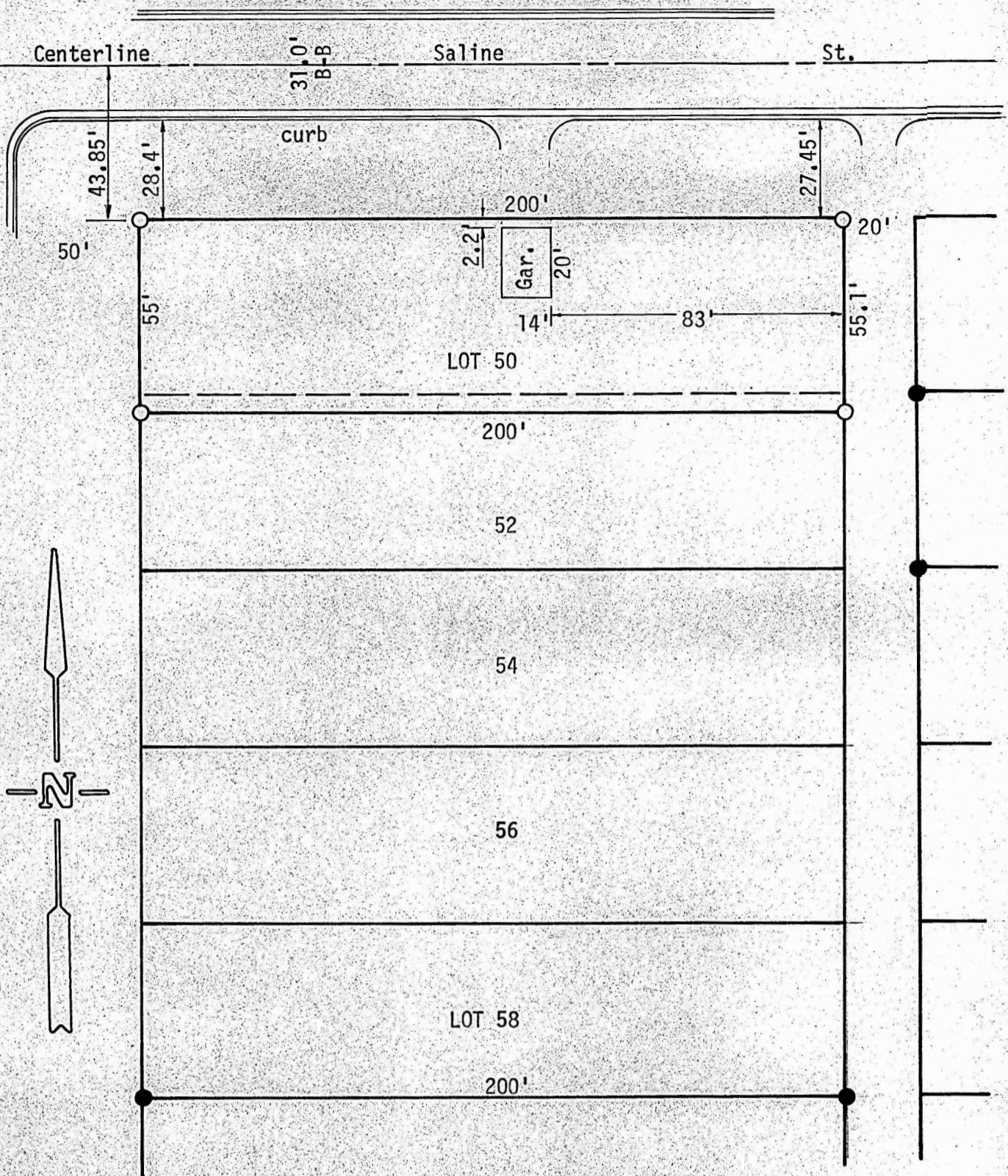

- Pins set previous Surveys
- Pins set this Survey

State of Kansas)
County of McPherson) ss

I, F. R. Rankin, County Engineer of McPherson Co., Kansas, do hereby certify that under my supervision a Survey was made of Lot 50, Washington Street, Original Town, to the City of Lindsborg, Kansas, and that the above plat is a true exhibit of said Survey as far as it is known to me.

Survey called for by Elaine O'Rourke.

Signed on this 30 day of March, 1973.

F. R. Rankin
F. R. Rankin
County Engineer
McPherson Co., Kansas



MICROFILM