



Garber Surveying Service, P.A.

217 East 1st, Suite 16 • Phone 316 665-7032
Hutchinson, Kansas 67501

Proj. No. G89-668

SURVEY FOR: COVENANT CHURCH

DESCRIPTION: Lots 67, 69, 71 and 73, Washington Street and a portion of Lot C, Washington Street beginning at the Northeast corner of said Lot C; thence South along the East line of said Lot C a distance of 2.26 feet; thence Westerly 161.66 ft. (platted as 162.5 ft.) to a point that is 1.95 ft. South of the Northwest corner of said Lot C; thence North along the West line of said Lot C 1.95 ft. to the Northwest corner of said Lot C; thence East along the North line of said Lot C to the point of beginning; all of the above being in the Original Town of Lindsborg, McPherson County, Kansas.

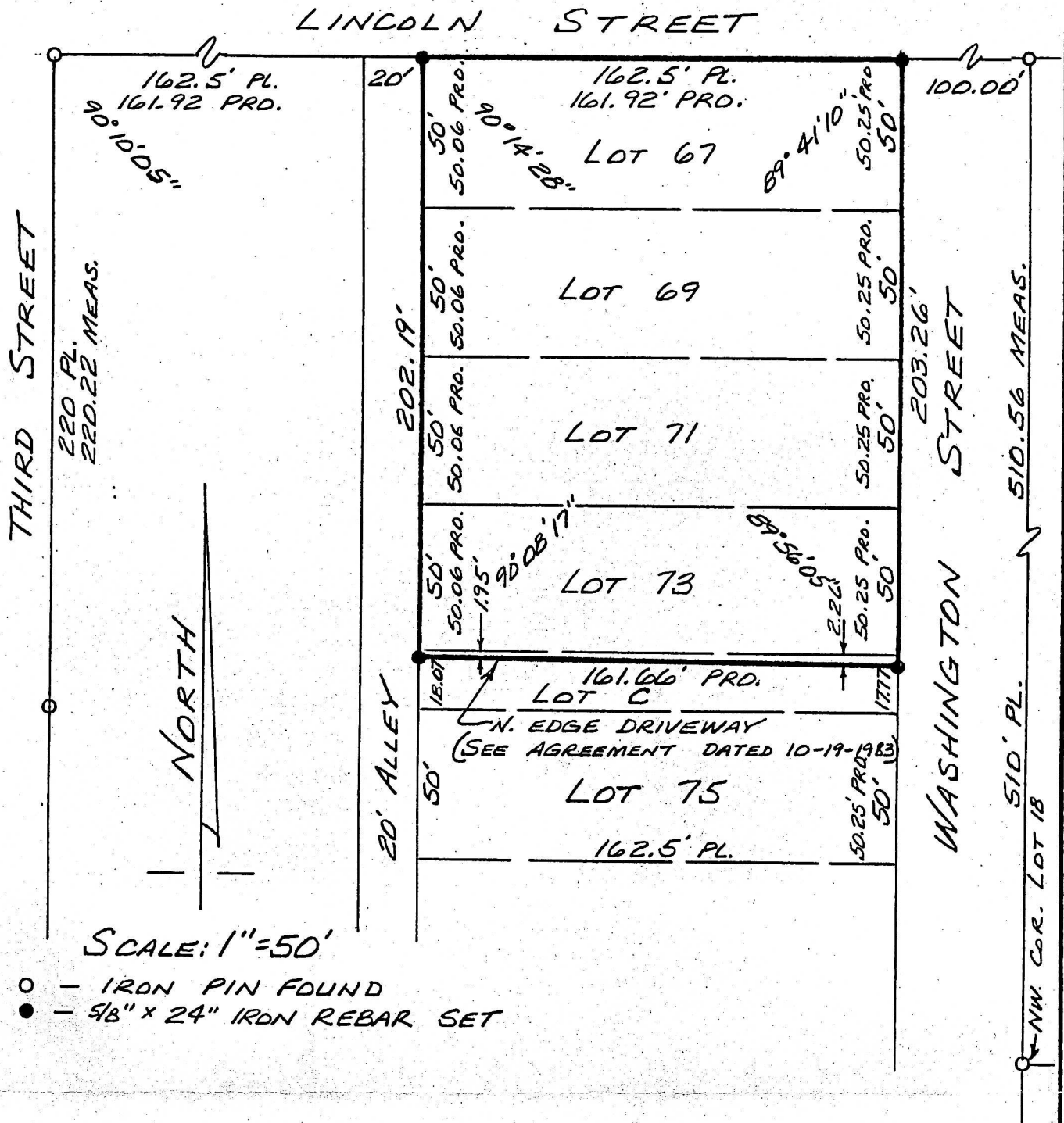

I hereby certify this plat to be a true, correct and complete representation of the property described above as surveyed under my supervision, this 16th of October, 1989.

Daniel E. Garber
Daniel E. Garber RLS #683

