

A, SURVEY IN THE BLOCK OF 141, ORIGINAL TOWN  
MCPHERSON, KANSAS

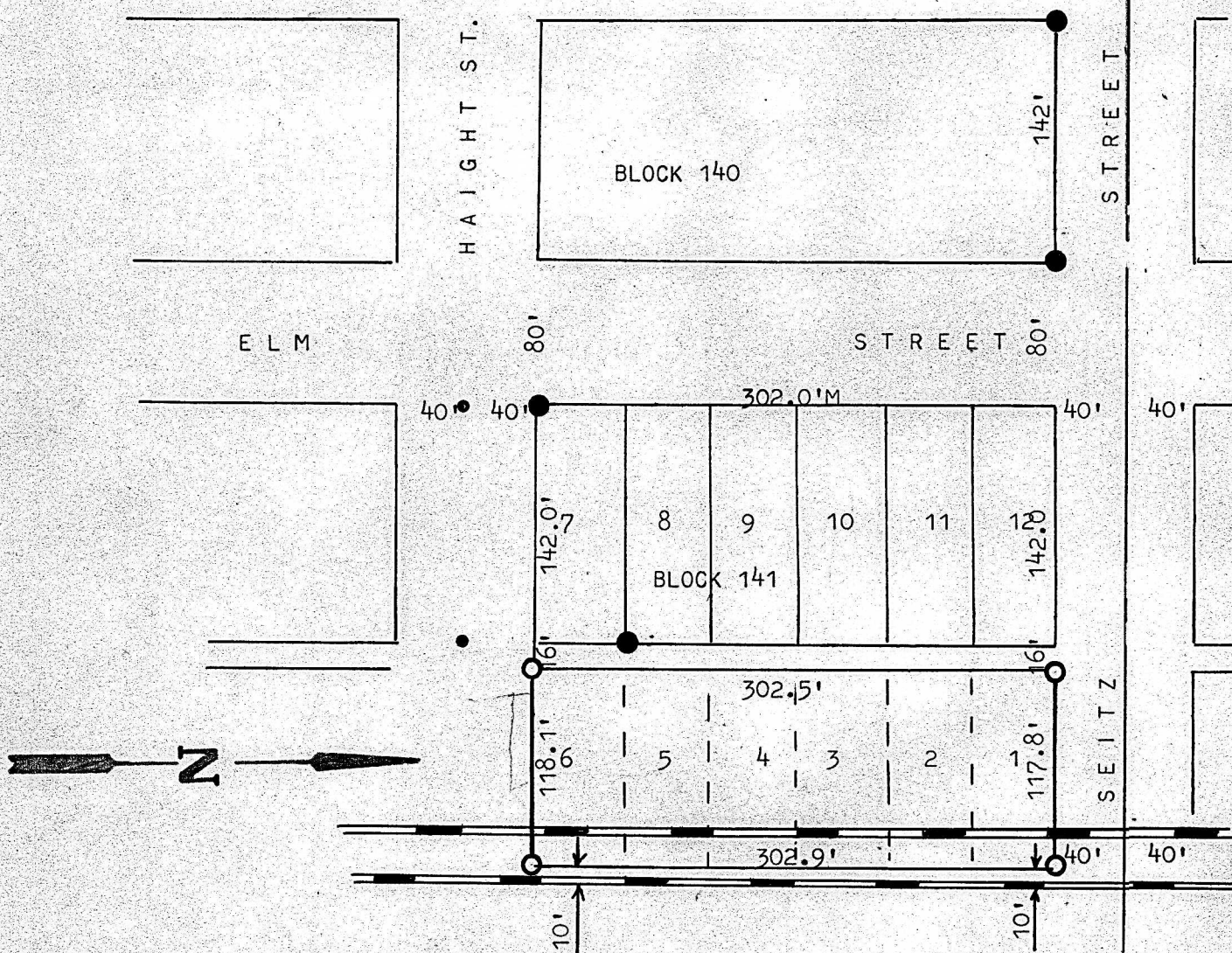

- PINS FOUND THIS SURVEY
- PINS SET THIS SURVEY

STATE OF KANSAS )  
COUNTY OF MCPHERSON )SS

I, FRANCIS RANKIN, PROFESSIONAL ENGINEER OF THE STATE OF KANSAS, DO HEREBY CERTIFY THAT UNDER MY SUPERVISION A SURVEY WAS MADE IN BLOCK 141, ORIGINAL TOWN, TO THE CITY OF MCPHERSON, KANSAS AND DESCRIBED AS FOLLOWS;  
BEGINNING AT THE NORTHWESTERLY CORNER OF LOT 1 IN BLOCK 141; THENCE EASTERLY ALONG THE NORTH LINE OF SAID LOT 1, 117.8 FEET, MORE OR LESS, TO A LINE 10 FEET WESTERLY FROM AND PARALLEL WITH THE CENTERLINE OF THE CHICAGO, ROCK ISLAND AND PACIFIC RAILROAD COMPANY'S SIDETRACK NO. 11; THENCE SOUTHERLY ALONG SAID PARALLEL LINE 302.9 FEET TO A POINT ON THE SOUTH LINE OF LOT 6 IN BLOCK 141; THENCE WESTERLY ALONG THE SOUTH LINE 118.1 FEET TO THE SOUTHWEST CORNER OF SAID LOT 6; THENCE NORTHERLY ALONG A STRAIGHT LINE 302.5 FEET, MORE OR LESS TO THE POINT OF BEGINNING, AND THAT THE ACCOMPANYING PLAT IS A TRUE EXHIBIT OF SAID SURVEY AS FAR AS IT IS KNOWN TO ME.  
SURVEY CALLED FOR BY JAY LANE

SIGNED THIS 2 DAY OF SEPTEMBER, 1968

*Francis Rankin*  
FRANCIS RANKIN  
PROFESSIONAL ENGINEER  
MCPHERSON, KANSAS

