

Melanie L. Thrower, P.E., L.S.  
P.O. Box 662  
McPherson, KS 67460  
620-241-0950

PROPERTY SURVEY FOR LOT SPLIT

Client: Greg Thompson  
617 and 619 S. Main St.  
McPherson, KS

Scale 1" = 50'

- Found Bar
- Set 1/2" x 2' Bar/IDCap
- C- calculated
- M- measured
- P-Plat

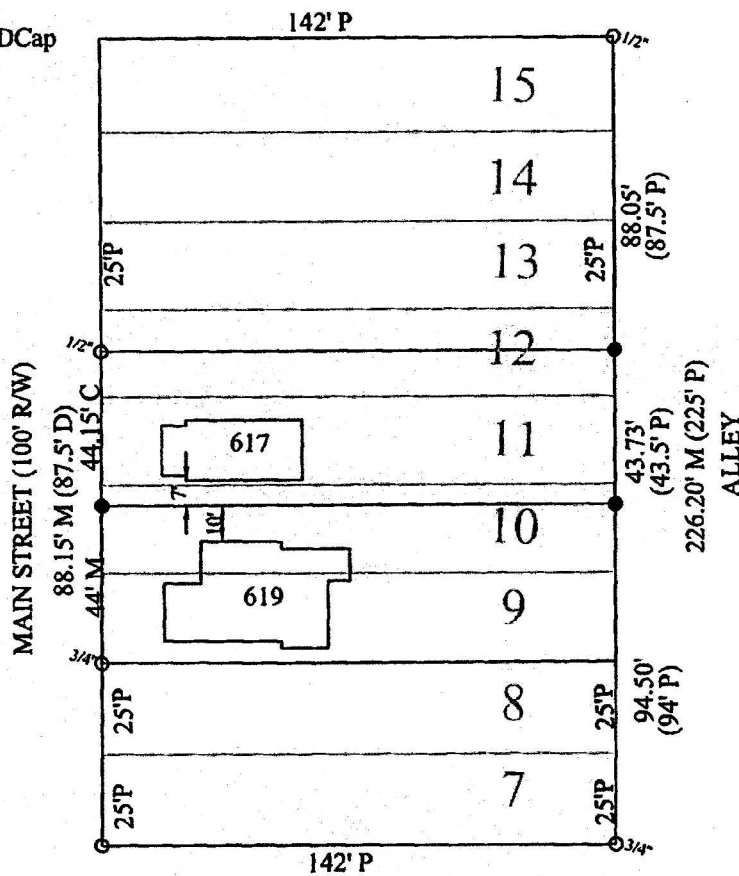

DESCRIPTIONS:

Add to 617 S. Main: The north 6 feet of Lot 10, Block 139 McPherson OTS.

Legal for 619 S. Main: Lot 9 and 10, Block 139, McPherson OTS except the north 6 feet of Lot 10 thereof.

I, MELANIE L. THROWER, REGISTERED LAND SURVEYOR IN THE STATE OF KANSAS DO HEREBY CERTIFY THAT UNDER MY DIRECT SUPERVISION A SURVEY WAS MADE ON October 26, 2006 OF THE ABOVE DESCRIBED PROPERTY AND THE PROPERTY IS A TRUE EXHIBIT OF SAID SURVEY AS FAR AS IT IS KNOWN TO ME.

Signed this 26th Day of October, 2006.

