

East 60 feet of lot 12,
Block 136 Original Townsite,
McPherson, Kansas.

Sitz St.

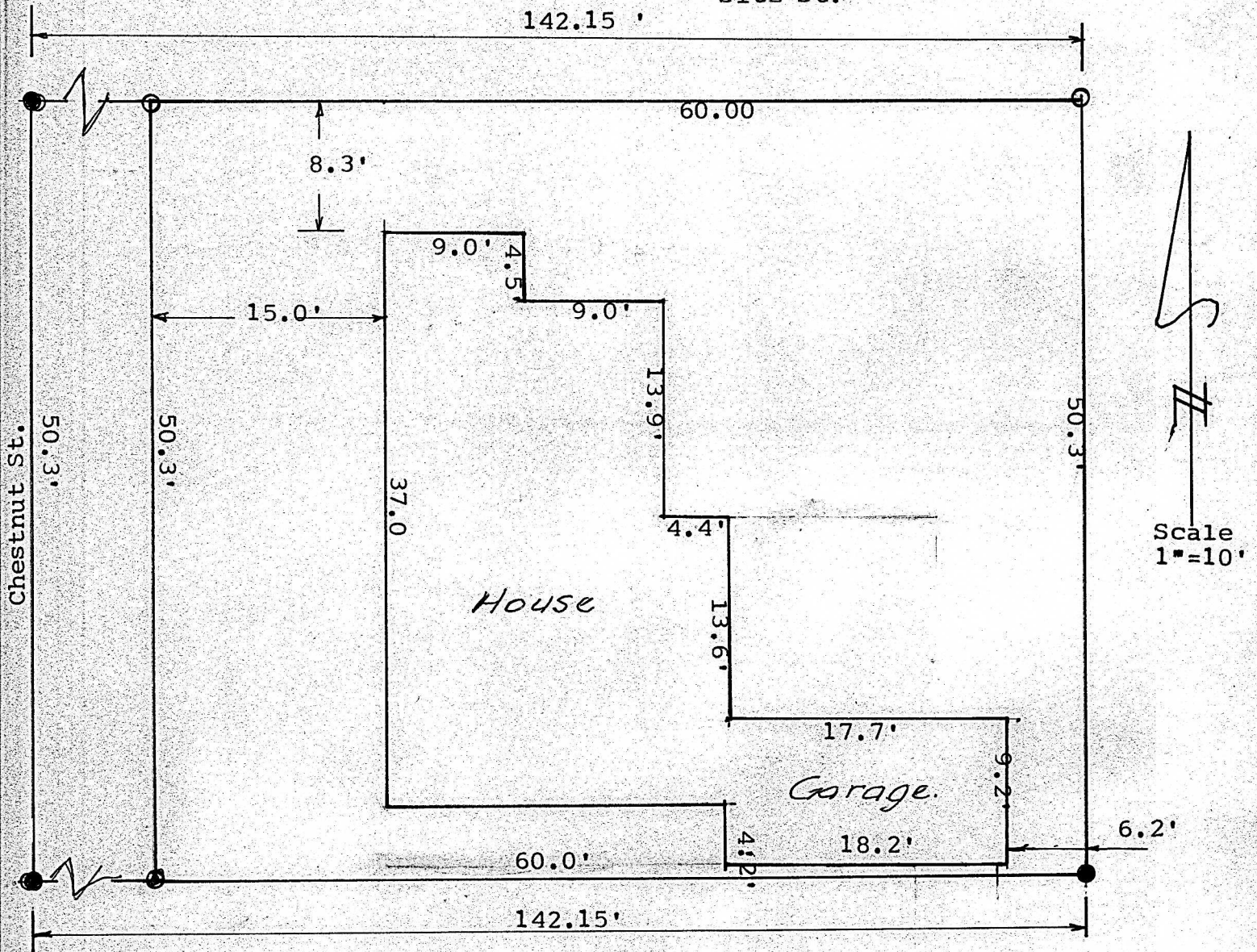

I, F.R. Rankin, a licensed professional engineer of the State of Kansas, hereby certify that a survey of the east 60 feet of lot 12 block 136 original townsite in McPherson, Kansas, and that the above plat is copy of said survey as found in the field by said survey so far as it is known by me.

Signed this 29 day of June 1979, at McPherson, Kansas

F.R. Rankin Licence # 799 P.E.
647 East Simpson, McPherson



MICROFILM MICROFILM