

A SURVEY OF LOTS 1, AND THE NORTH 25 FEET OF LOT 2,
BLOCK 128, ORIGINAL TOWN, MCPHERSON

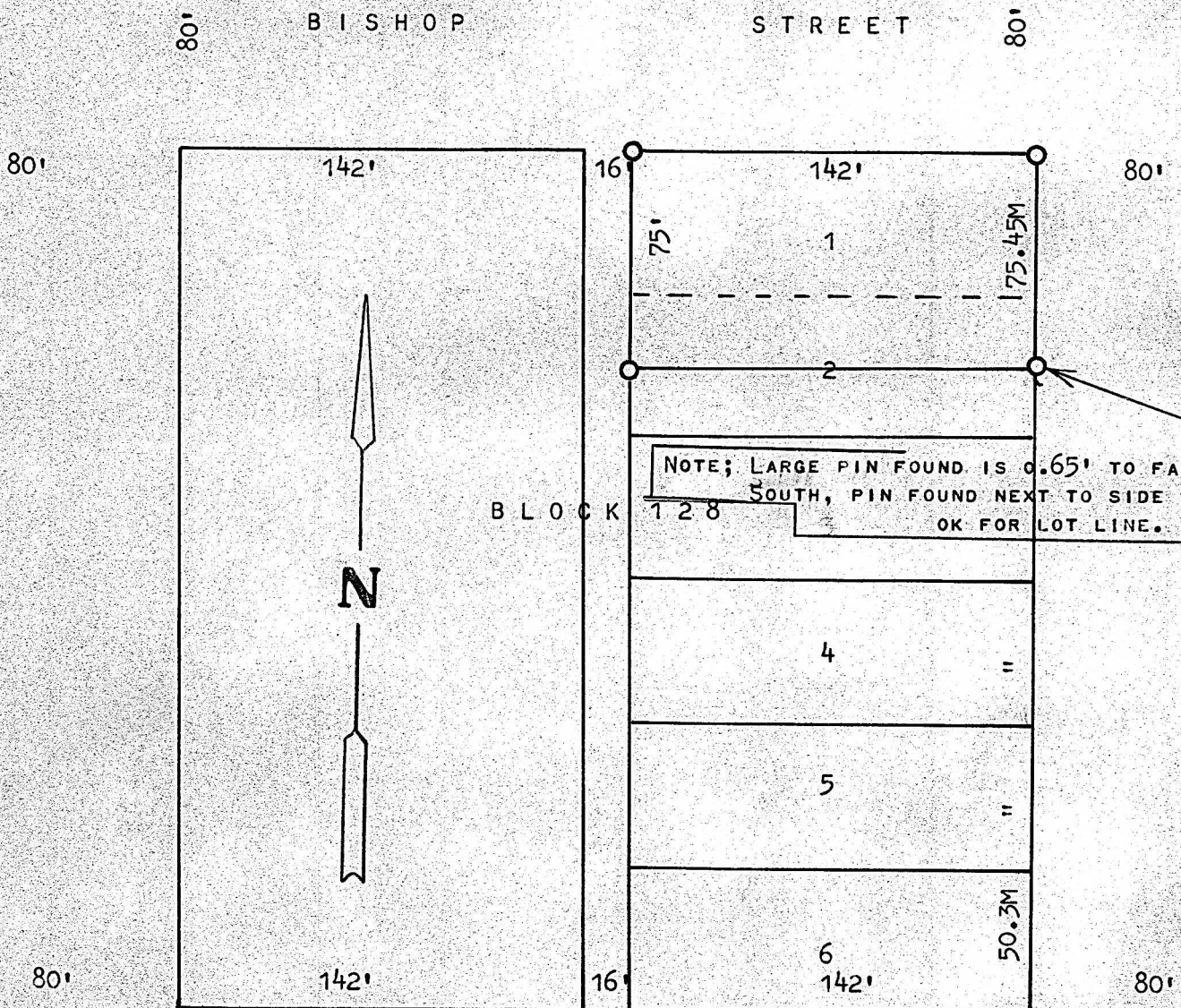

○ PINS FOUND THIS SURVEY

80' SEITZ STREET 80'

STATE OF KANSAS)
COUNTY OF MCPHERSON) SS

I, FRANCIS RANKIN, PROFESSIONAL ENGINEER OF THE STATE OF KANSAS DO HEREBY CERTIFY THAT UNDER MY SUPERVISION A SURVEY WAS MADE OF LOT 1 AND THE NORTH 25 FEET OF LOT 2, BLOCK 128, ORIGINAL TOWN SITE, TO THE CITY OF MCPHERSON, KANSAS, AND THAT THE ACCOMPANYING PLAT IS A TRUE EXHIBIT OF SAID SURVEY AS FAR AS IT IS KNOWN TO ME.

SURVEY CALLED FOR BY LEE CRAVEN

SIGNED THIS 6 DAY OF JUNE, 1970.

Francis Rankin
FRANCIS RANKIN
PROFESSIONAL ENGINEER
MCPHERSON, KANSAS

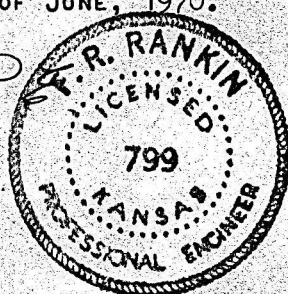

MICROFILM