

A SURVEY OF LOTS 1 & 2, BLOCK 127
ORIGINAL TOWN SITE, MCPHERSON
KANSAS

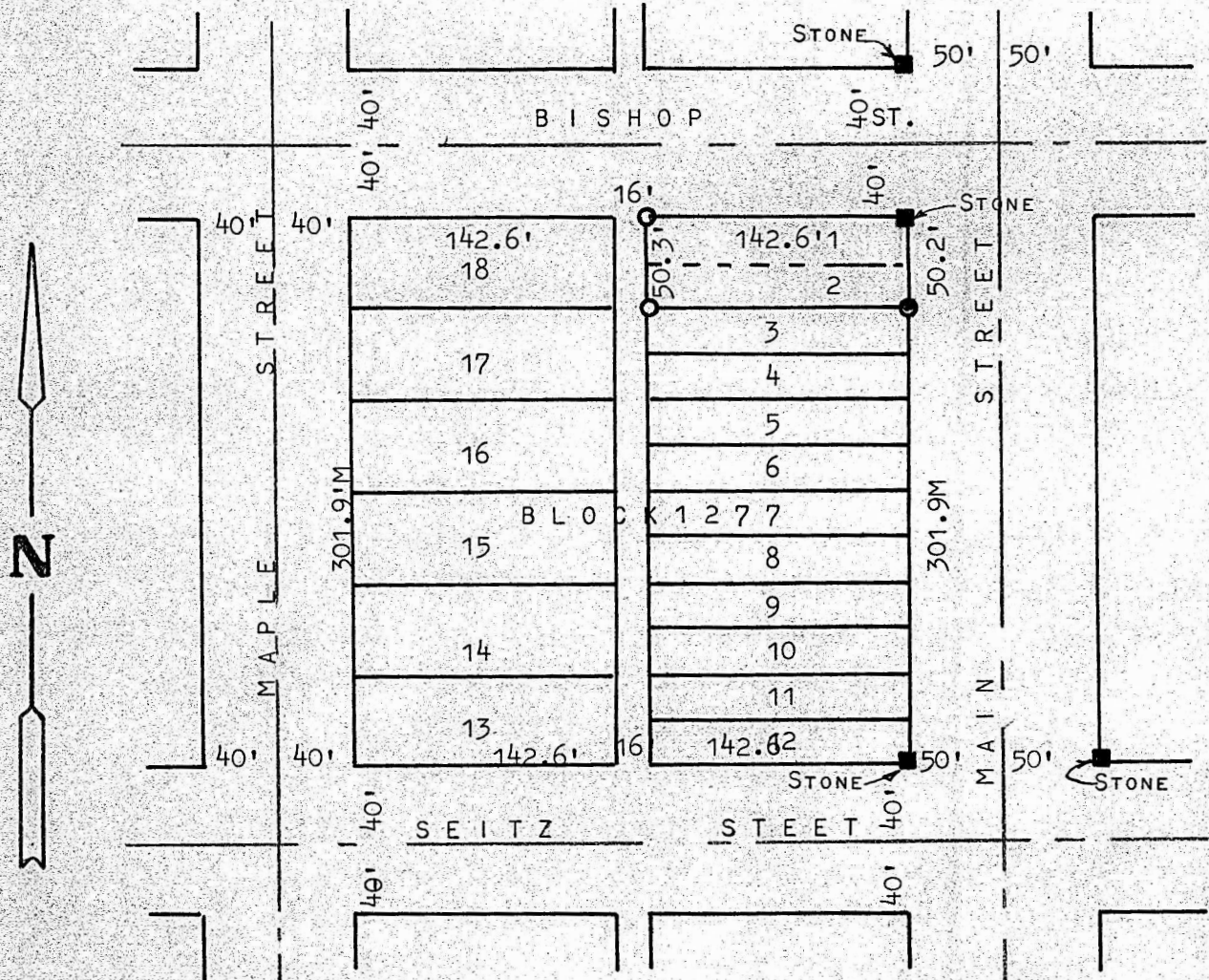

- STONE FOUND THIS SURVEY
- PINS SET THIS SURVEY
- PINS FOUND THIS SURVEY

STATE OF KANSAS)
COUNTY OF MCPHERSON) SS

I, FRANCIS RANKIN, PROFESSIONAL ENGINEER OF THE STATE OF KANSAS DO HEREBY CERTIFY THAT UNDER MY SUPERVISION A SURVEY WAS MADE OF LOTS 1 & 2, BLOCK 127, ORIGINAL TOWN SITE TO THE CITY OF MCPHERSON, KANSAS, AND THAT THE ACCOMPANYING PLAT IS A TRUE EXHIBIT OF SAID SURVEY AS FAR AS IT IS KNOWN TO ME.
SURVEY CALLED FOR BY MARKLE

SIGNED THIS 28 DAY OF APRIL, 1969

Francis Rankin
FRANCIS RANKIN
PROFESSIONAL ENGINEER
MCPHERSON, KANSAS

