

Melanie L. Thrower, P.E., L.S.
P.O. Box 662
McPherson, KS 67460
241-0950 FAX 241-5086

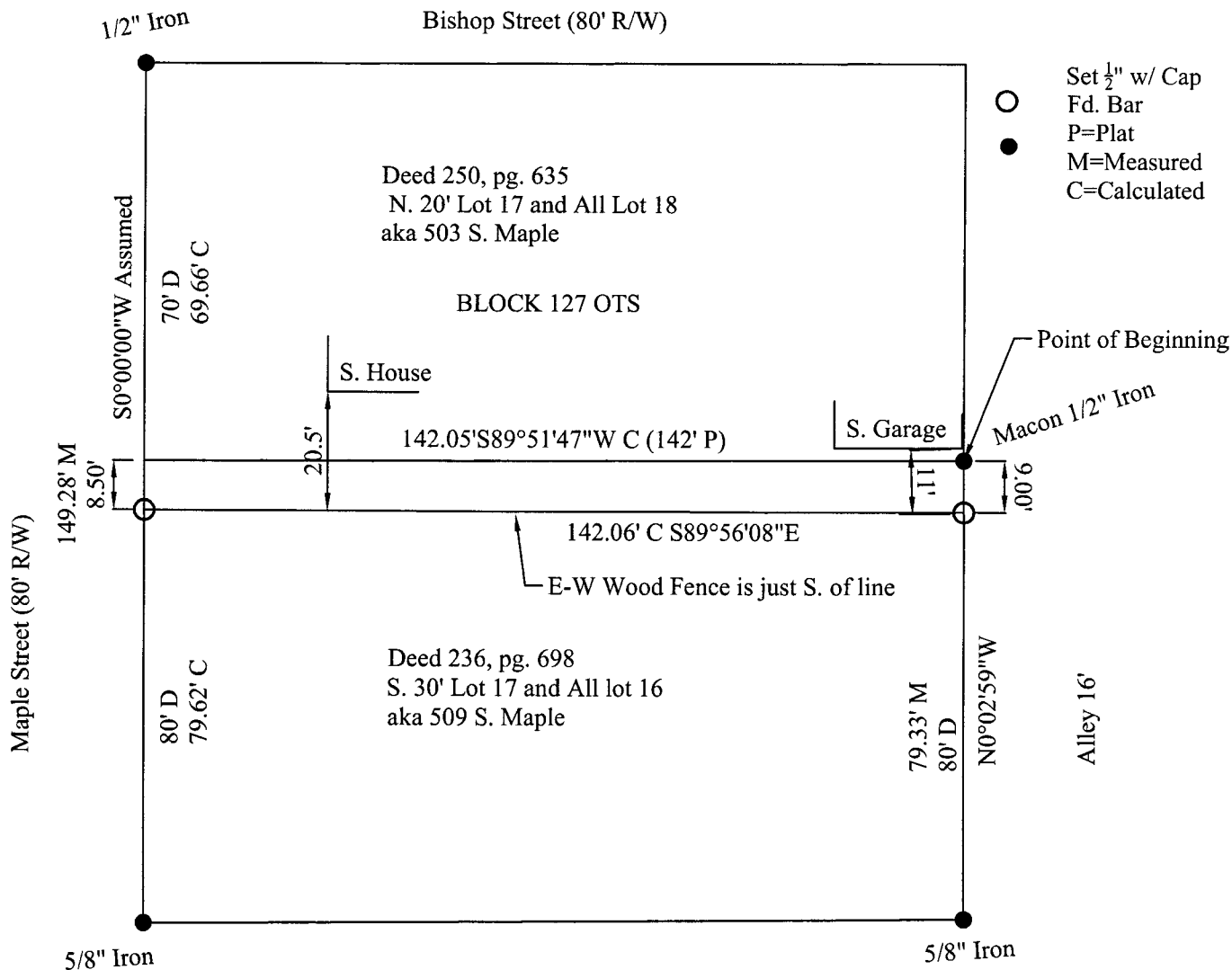

LOT SPLIT
Client Mary & Michael Spaich
503 S. Maple
McPherson, KS

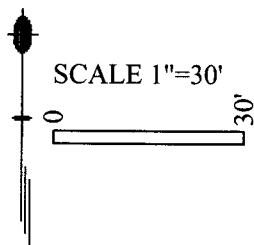

Tract to be added to Lot 18 and the North 20 feet of Lot 17, Block 127, OTS, aka 503 S. Maple and Taken from Lot 16 and the North 30 feet of Lot 17, Block 127, OTS, aka 509 S. Maple:

A part of the South 30 feet of Lot 17 Block 127, OTS, McPherson, McPherson County, Kansas described as follows: Beginning at the northeast corner of the south 30 feet of Lot 17, Block 127, being a 1/2" Macon Bar; thence S 89° 51' 47" W along the north line of said south 30 feet of Lot 17, 142.05 feet (142' Plat) to the west line of Lot 17; thence S 0° 00' 00" W along said west line Lot 17, 8.5 feet; thence S 89° 56' 08" E, 142.06 feet to the east line of Lot 17; thence N 0° 02' 59" W along said east line, 9.00 feet to the point of beginning containing 1242.94 square feet more or less.

I, MELANIE L. THROWER, REGISTERED LAND SURVEYOR IN THE STATE OF KANSAS DO HEREBY CERTIFY THAT ON FEBRUARY 28, 2005 THIS SURVEY WAS MADE OF THE ABOVE DESCRIBED PROPERTY AND THE PROPERTY IS A TRUE EXHIBIT OF SAID SURVEY AS FAR AS IT IS KNOWN TO ME.