

SURVEY LOT 30, WASHINGTON ST  
ORIGINAL TOWN  
LINDSBORG, KANSAS

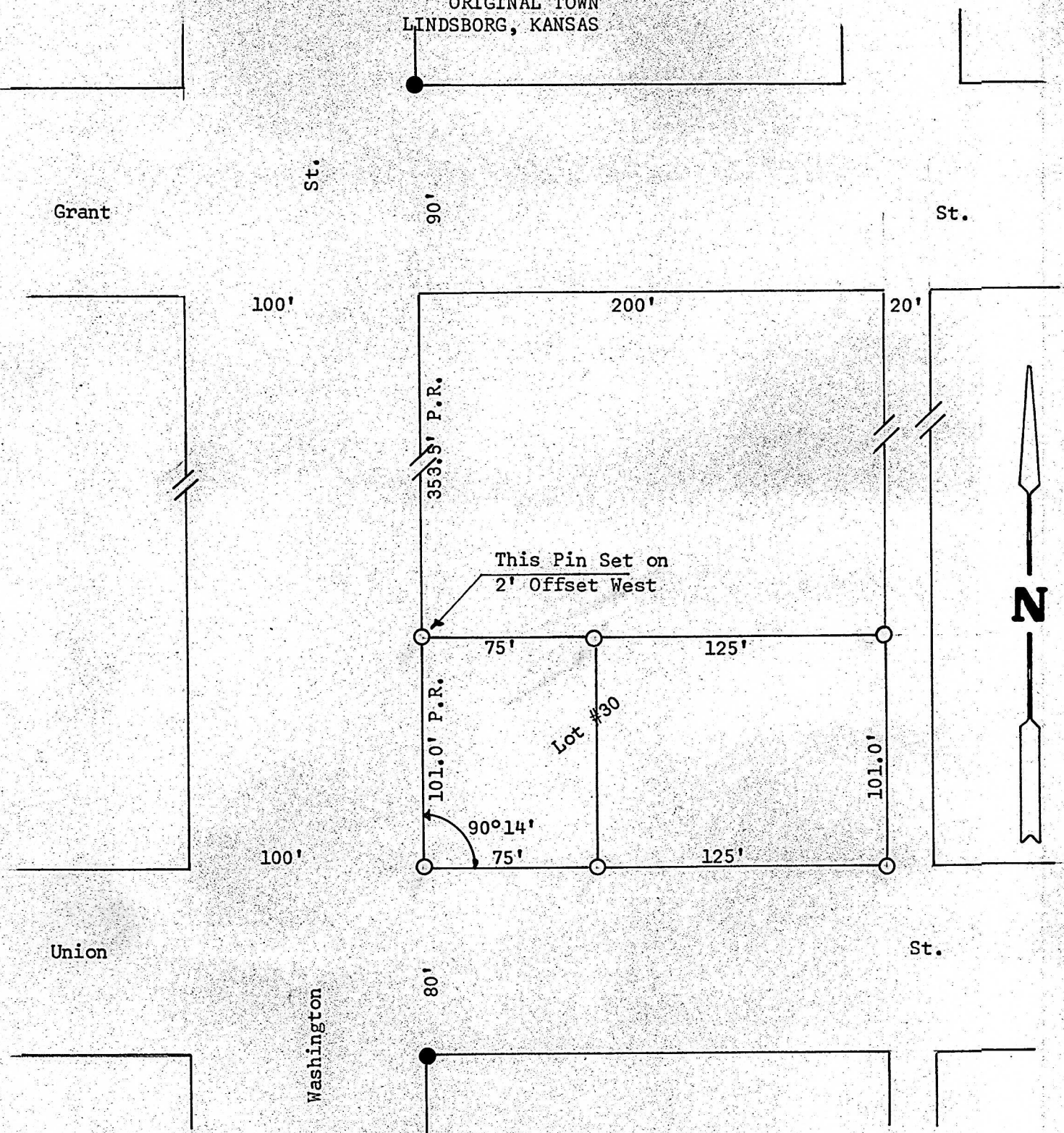

- Pins Set Previous Survey
- Pins Set This Survey

State of Kansas )  
County of McPherson) SS

I, F. R. Rankin, County Engineer of McPherson, Kansas, do hereby certify that under my supervision a survey was made of Lot 30, Washington Street, Original Town, to the City of Lindsborg, Kansas, and the above plat is a true exhibit of said survey as far as it is known to me.

Survey called for by Mrs. F. B. Oberg

Signed this 14 day November, 1969

*F. R. Rankin*  
F. R. Rankin  
County Engineer  
McPherson, Kansas

