

McPherson Engineering & Land Surveying  
Melanie L. Thrower, P.E., L.S.  
P.O. Box 662  
McPherson, KS 67460  
241-0950 FAX 241-5086

Client: McPherson Area Habitat For Humanity Inc.  
P.O. Box 1281  
McPherson, KS 67460

Scale 1"=30'

- Found Pin
- Set 1 2" x 2" Rebar with MELS ID
- C Calculated
- M Measured
- Pro Prorated
- P Plat

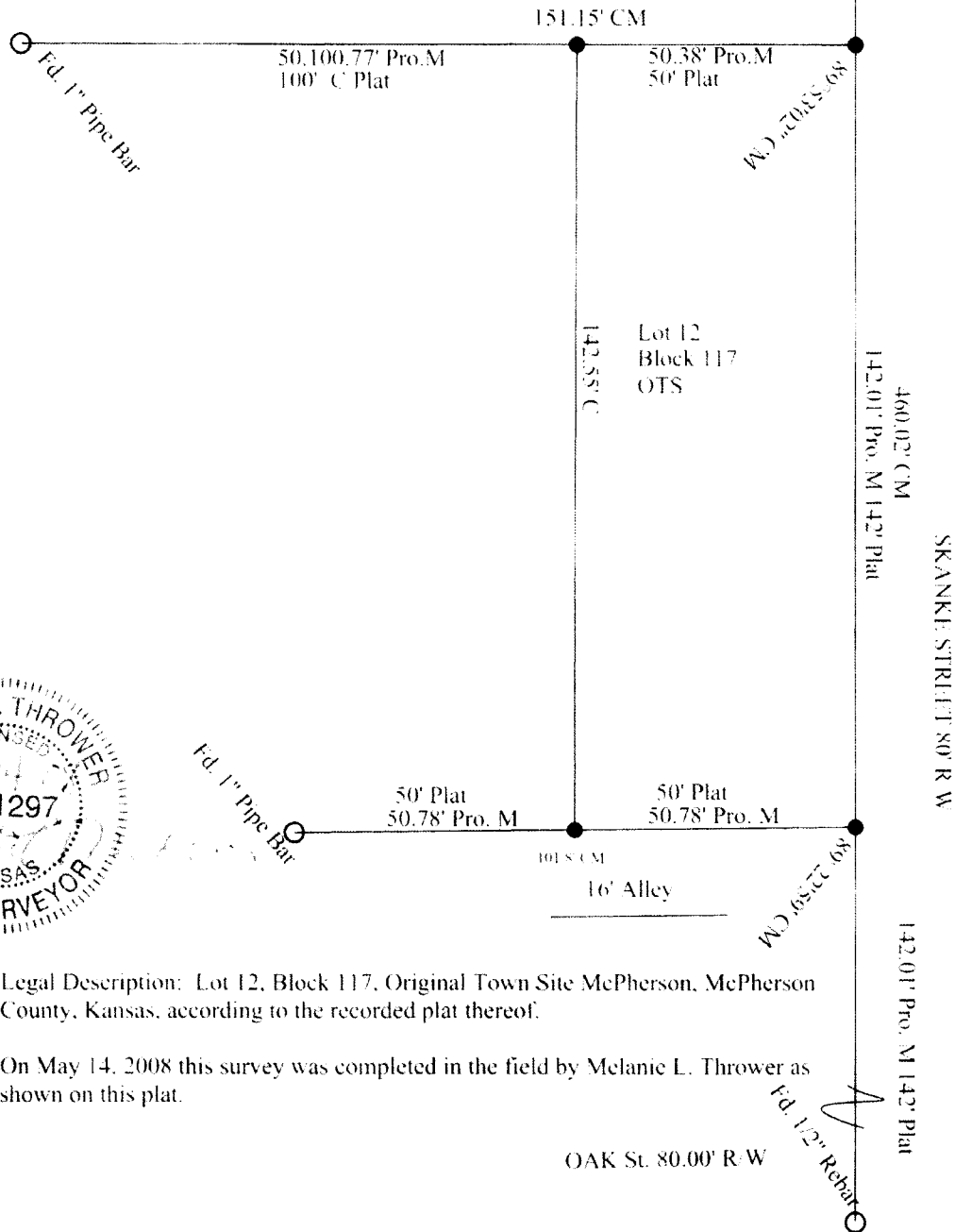

Legal Description: Lot 12, Block 117, Original Town Site McPherson, McPherson County, Kansas, according to the recorded plat thereof.

On May 14, 2008 this survey was completed in the field by Melanie L. Thrower as shown on this plat.