

A SURVEY OF THE NORTH 8' FEET
OF LOT 17 AND OF LOT 18 BLOCK 114
ORIGINAL TOWN CITY OF MCPHERSON

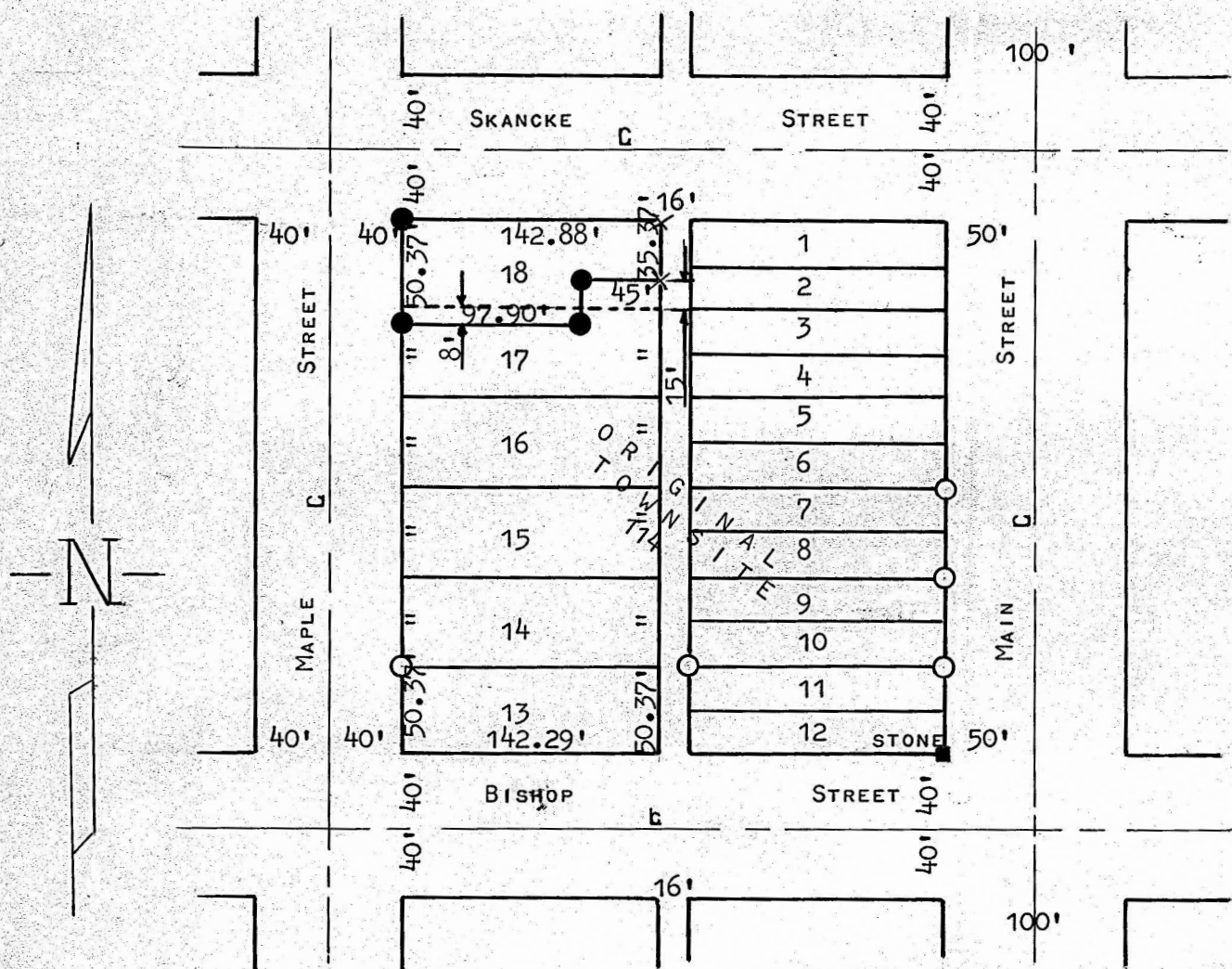

- X PLACE IN CONCRETE
- PINS PLACED THIS SURVEY
- PINS FOUND THIS SURVEY

STATE OF KANSAS)
COUNTY OF MCPHERSON) SS

I, FRANCIS D. WAGNER, COUNTY ENGINEER OF MCPHERSON COUNTY KANSAS, DO HEREBY CERTIFY THAT I DID CAUSE TO BE DONE ON THE 10TH DAY OF MAY, 1960 A SURVEY DESCRIBED AS FOLLOWS:

ALL OF LOT 18 EXCEPT THE E 45' FEET OF THE SOUTH 15' FEET OF SAID LOT AND THE WEST 97.9' FEET OF THE NORTH 8' FEET OF LOT 17 BLOCK 114 ORIGINAL TOWNSITE MCPHERSON, KANSAS.

I ALSO CERTIFY THAT THE ACCOMPANYING PLAT IS A TRUE EXHIBIT OF SAID SURVEY.

Francis D. Wagner

FRANCIS D. WAGNER
COUNTY ENGINEER
MCPHERSON COUNTY

MAY 11, 1960

