

A SURVEY OF LOT 4, BLOCK 1/2 5
ORIGINAL TOWN
MC PHERSON, KANSAS

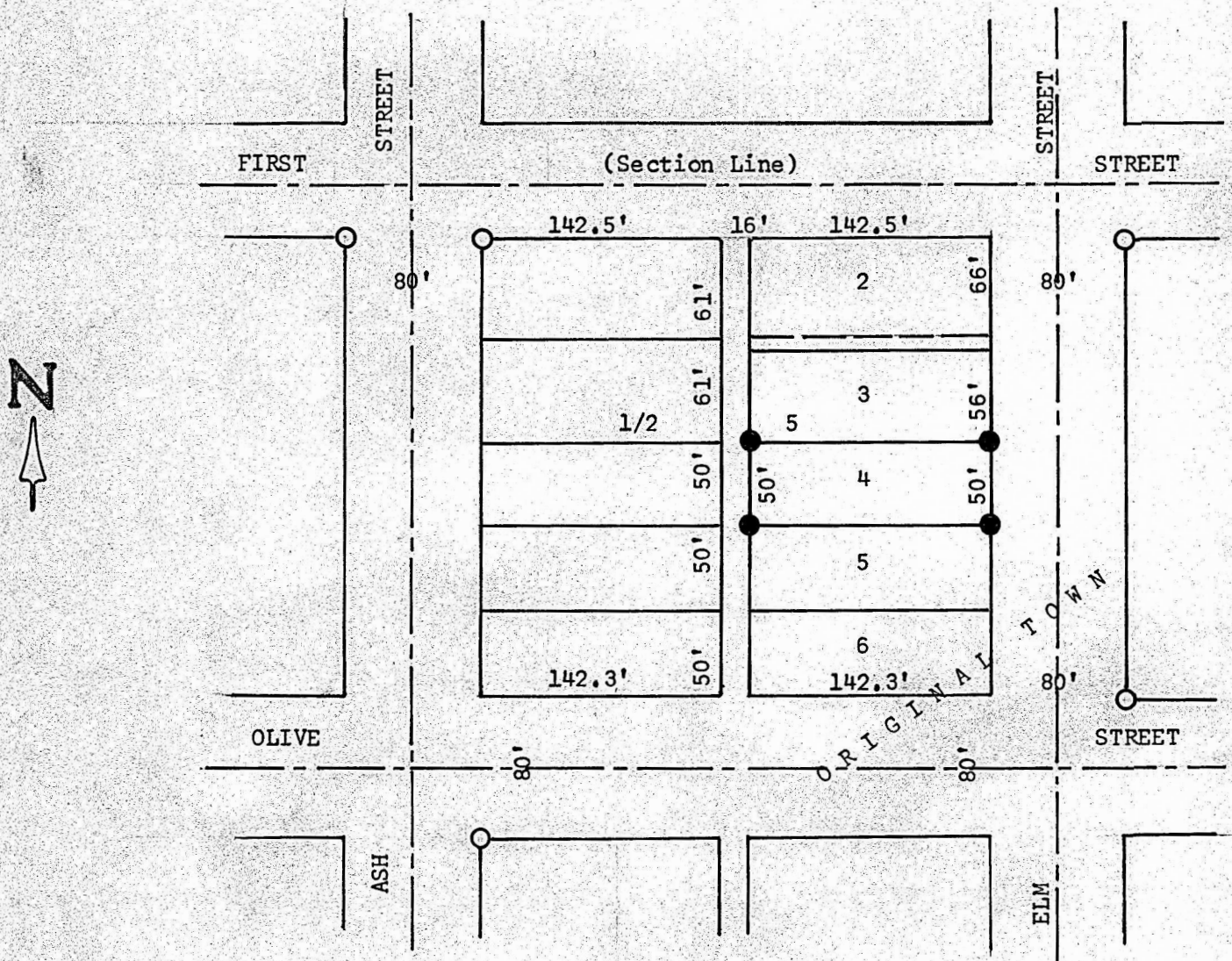

- Pins Set This Survey
- Pins Found This Survey

State of Kansas)
County of McPherson) SS

I, Melvin Ferguson, County Engineer, McPherson County, Kansas, do hereby certify that under my supervision a survey was made of Lot 4, Block 1/2 5, Original Town, McPherson, Kansas and the above plat is a true exhibit of said survey as far as it is known to me.

Survey called for by A. W. Hoyer

Signed this 8th day of April, 1974

Melvin Ferguson
Melvin Ferguson, P. E.
County Engineer
McPherson, Kansas



MICROFILM