

A SURVEY OF LOT 60, WASHINGTON STREET
ORIGINAL TOWN SITE, LINDSBORG., KANSAS

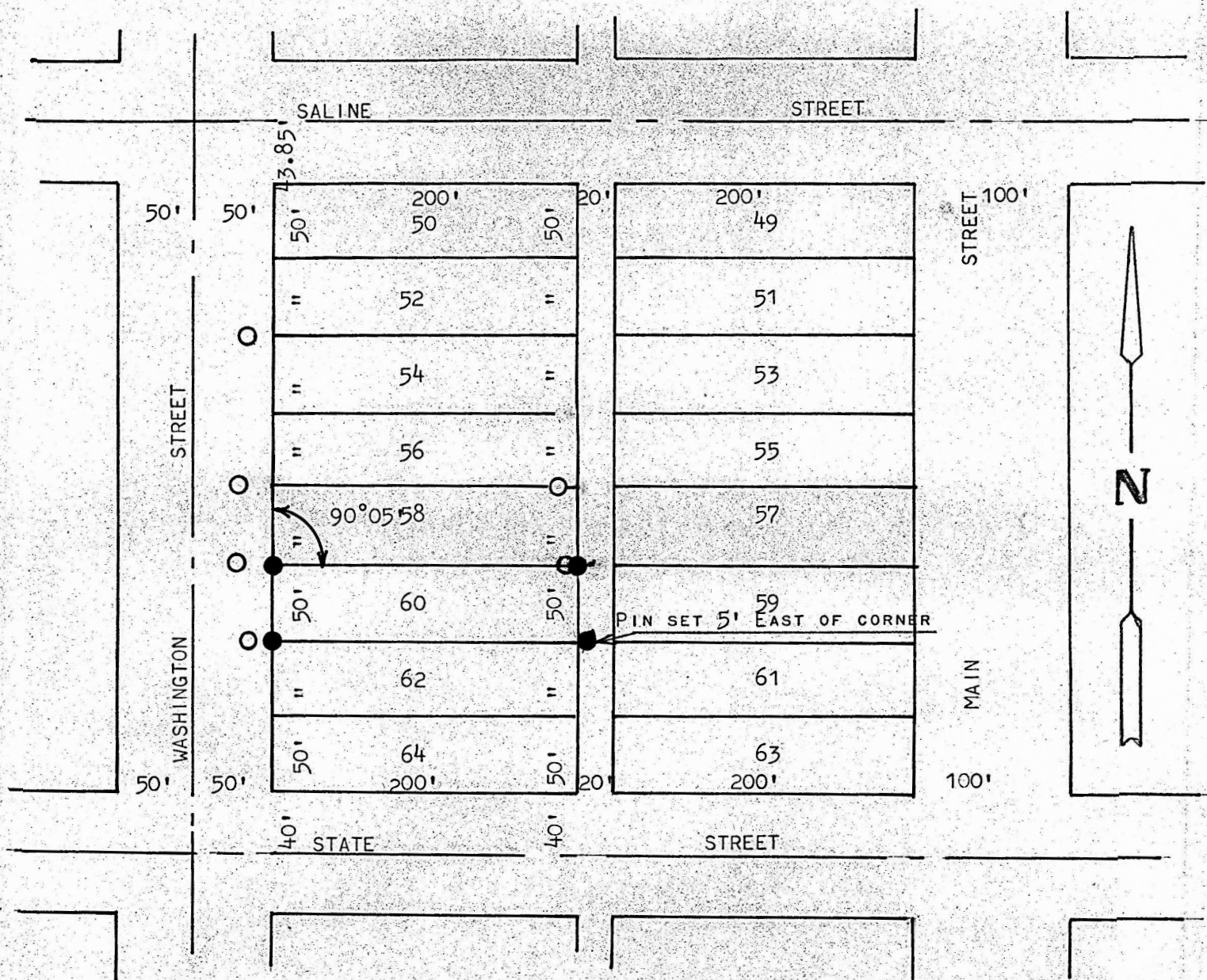

○ PINS FOUND THIS SURVEY WERE OK FOR THE EAST & WEST LINES, BUT WERE NOT ON THE STREET PROPERTY AND THE ALLEY LINES NORTH AND SOUTH.

● PINS SET THIS SURVEY

STATE OF KANSAS)
COUNTY OF MCPHERSON) SS

I, FRANCIS RANKIN, COUNTY ENGINEER OF MCPHERSON COUNTY, KANSAS DO HEREBY CERTIFY THAT UNDER MY SUPERVISION A SURVEY WAS MADE OF LOT 60, WASHINGTON STREET, ORIGINAL TOWN SITE, TO THE CITY OF LINDSBORG, KANSAS, AND THAT THE ABOVE PLAT IS A TRUE EXHIBIT OF SAID SURVEY AS FAR AS IS IT IS KNOWN TO ME.

SURVEY CALLED FOR BY MRS. C.W. THORWALD

SIGNED THIS 13 DAY OF AUGUST, 1969

Francis Rankin

FRANCIS RANKIN
COUNTY ENGINEER
MCPHERSON, KANSAS



MICROFILM