

Melanie L. Thrower, P.E., L.S.
P.O. Box 662
McPherson, KS 67460
241-0950 FAX 241-5086

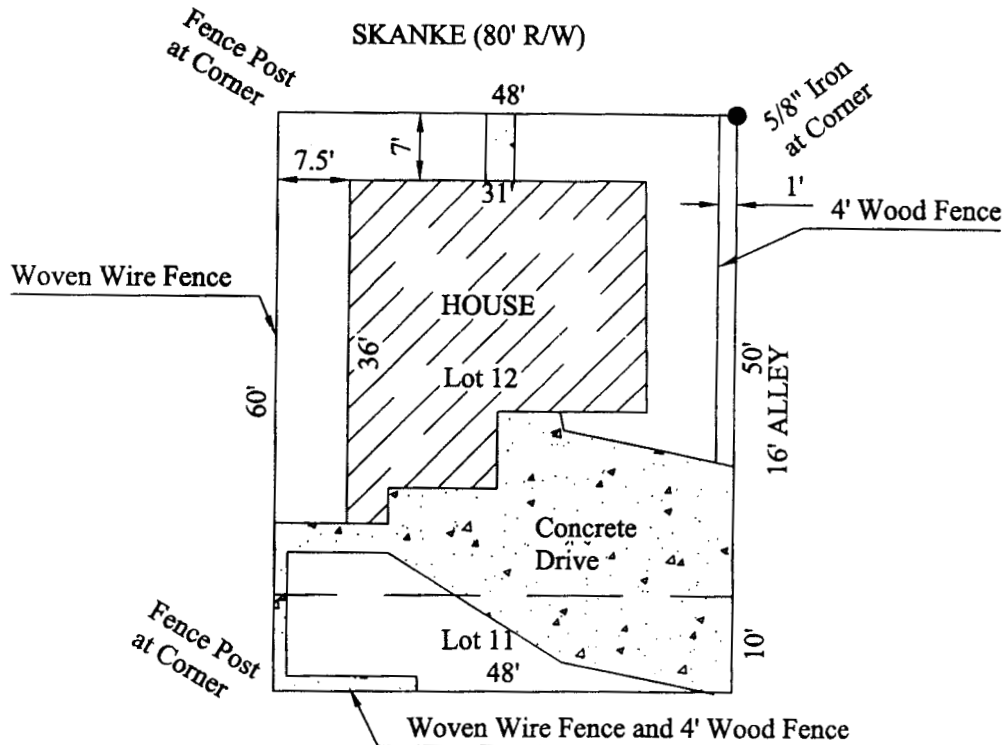

SCALE 1"=20'

● Property Pin Found

Accuracy plus/minus one foot

Melanie L. Thrower, Registered Land Surveyor in the State of Kansas, certifies that on November 21, 2000, the property addressed as 215 and 215 1/2 West Skancke, McPherson, Kansas was properly inspected.

Legal Description: The East Forty eight (48) feet of Lot Twelve (12) and the East Forty eight (48) feet of the North Ten (10) feet of Lot Eleven (11), Block One hundred thirteen (113) of the City of McPherson.

No encroachments were found. This sketch is a true representation of the conditions that were found at the time of the inspection. This inspection is prepared for mortgagee title insurance only, and the document does not constitute a boundary survey and is subject to any inaccuracies that a subsequent boundary survey may disclose. No property corners were set, and the information shown on the sketch should not be used to establish any fence, structure or other improvements. The linear values of the property are based on record or deed information and have not been verified unless noted. This Land Surveyor does not extend a warranty to the present or future owners or occupants.

SIGNED THIS 21st DAY OF November, 2000.

MELANIE L. THROWER

