

A SURVEY OF THE NORTH  $\frac{1}{2}$ , LOT 40,  
SECOND STREET, ORIGINAL TOWN,  
LINDSBORG, KANSAS:

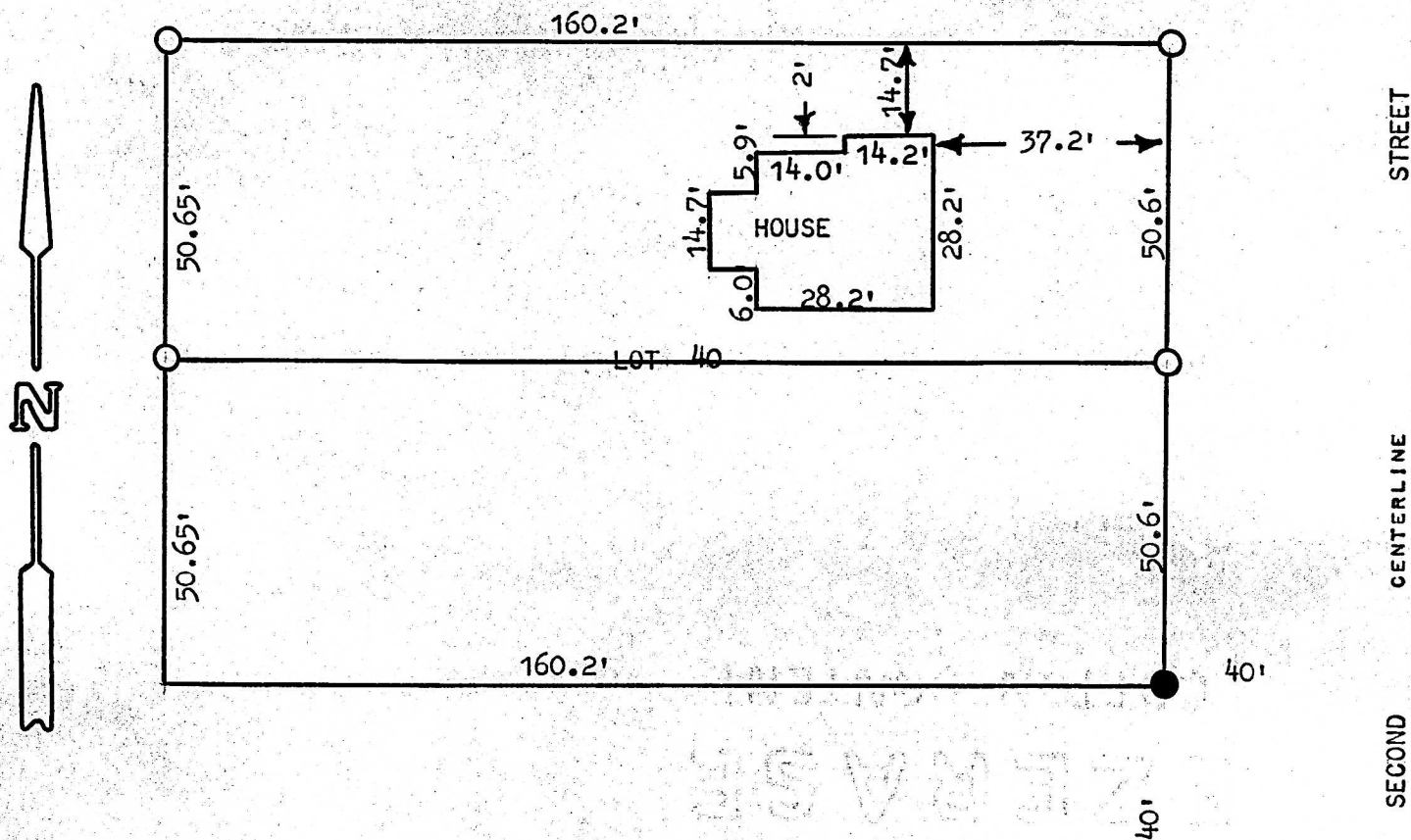

UNION

CENTERLINE

STREET



PIN FOUND THIS SURVEY

PINS SET THIS SURVEY

STATE OF KANSAS )  
COUNTY OF MCPHERSON ) SS

I, FRANCIS RANKIN, COUNTY ENGINEER OF MCPHERSON COUNTY, KANSAS, DO  
HEREBY CERTIFY THAT UNDER MY SUPERVISION A SURVEY WAS MADE OF THE NORTH  $\frac{1}{2}$   
OF LOT 40, SECOND STREET, ORIGINAL TOWNSITE OF THE CITY OF LINDSBORG,  
KANSAS, AND THAT THE ABOVE PLAT IS A TRUE EXHIBIT OF SAID SURVEY AS FAR  
AS IT IS KNOWN TO ME.

SURVEY CALLED FOR BY DOUGLAS OLSON.

SIGNED THIS 12 DAY OF JULY, 1973.

*F. R. Rankin*  
F. R. RANKIN  
COUNTY ENGINEER  
MCPHERSON COUNTY  
KANSAS  
799  
LICENSED  
PROFESSIONAL ENGINEER