

LOT 12, BLOCK 92, ORIGINAL TOWN  
MC PHERSON, KANSAS

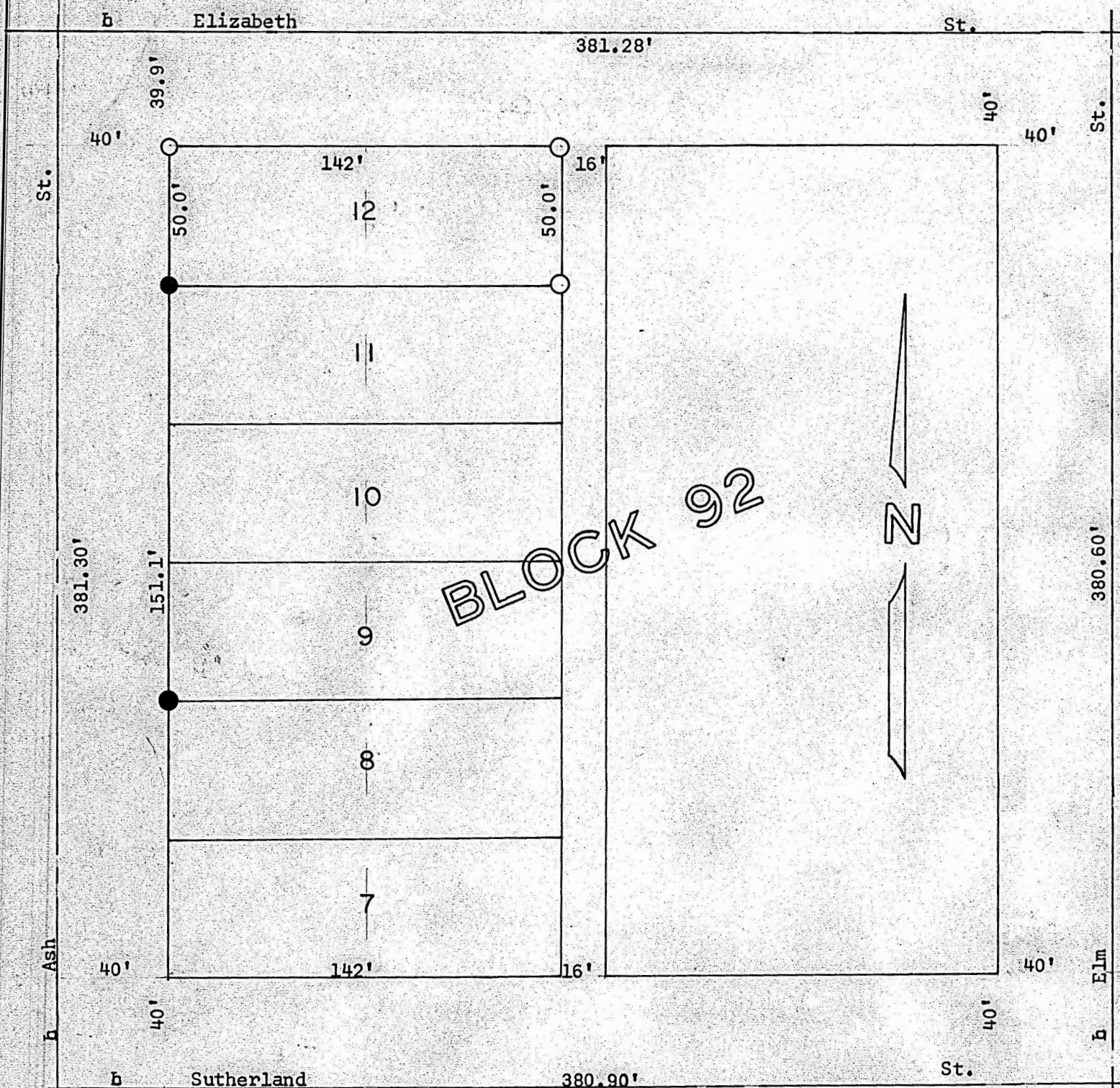

● Pins found this survey

○ Pins set this Survey

State of Kansas )  
County of McPherson) SS

I, F. R. Rankin, County Engineer of McPherson County, Kansas, do hereby certify that under my supervision a survey was made of Lot 12, Block 92, Original Town to the City of McPherson, Kansas. The Above plat is a true exhibit of said survey as far as it is known to me.

Survey called for by Edwin Goering

Signed this 28 day April, 1967

MICROFILM

*F. R. Rankin*  
F. R. Rankin  
County Engineer  
McPherson, Kansas

