

A SURVEY OF THE WEST 76 FEET OF LOT 7
AND THE WEST 76 FEET OF THE SOUTH HALF LOT 8
ORIGINAL TOWN SITE, MCPHERSON, KANSAS

BLK 89

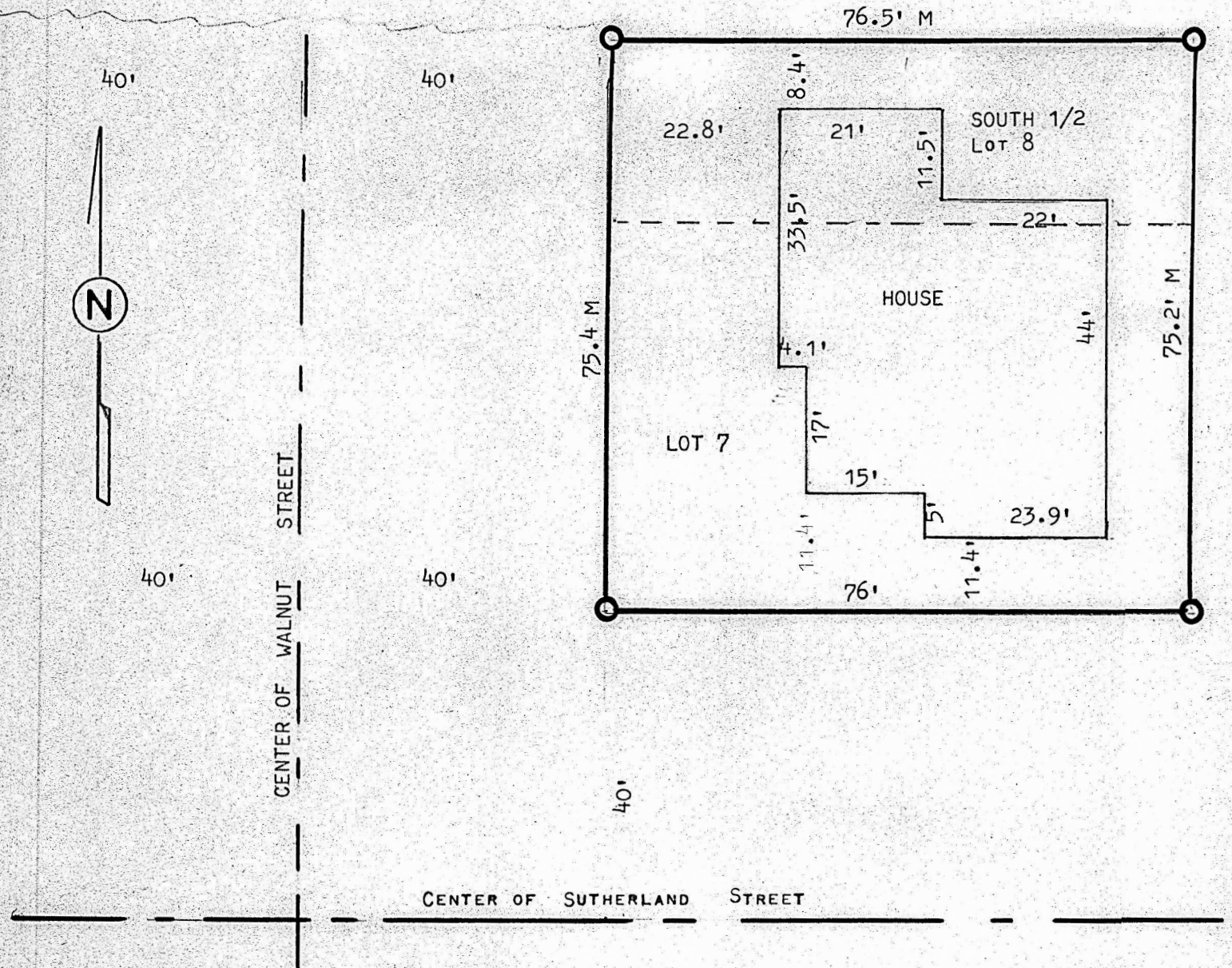

○ PINS FOUND THIS SURVEY

STATE OF KANSAS)
COUNTY OF MCPHERSON) SS

I, MELVIN FERGUSON, PROFESSIONAL ENGINEER OF THE STATE OF KANSAS DO HEREBY CERTIFY THAT UNDER MY SUPERVISION A SURVEY WAS MADE OF THE WEST 76 FEET OF LOT 7, AND THE WEST 76 FEET OF THE SOUTH HALF OF LOT 8 ORIGINAL TOWN SITE TO THE TOWN OF MCPHERSON, KANSAS, AND THAT THE ABOVE PLAT IS A TRUE EXHIBIT OF SAID SURVEY AS FAR AS IT IS KNOWN TO ME.

SURVEY CALLED FOR BY CHARLES WILLIMS

SIGNED THIS 17th DAY OF JULY 1980
MELVIN FERGUSON
PROFESSIONAL ENGINEER
MCPHERSON, KANSAS

