

BLOCK 1 RAILROAD ADDITION & BLOCK 82 ORIGINAL TOWNSITE

McPHERSON, KANSAS.

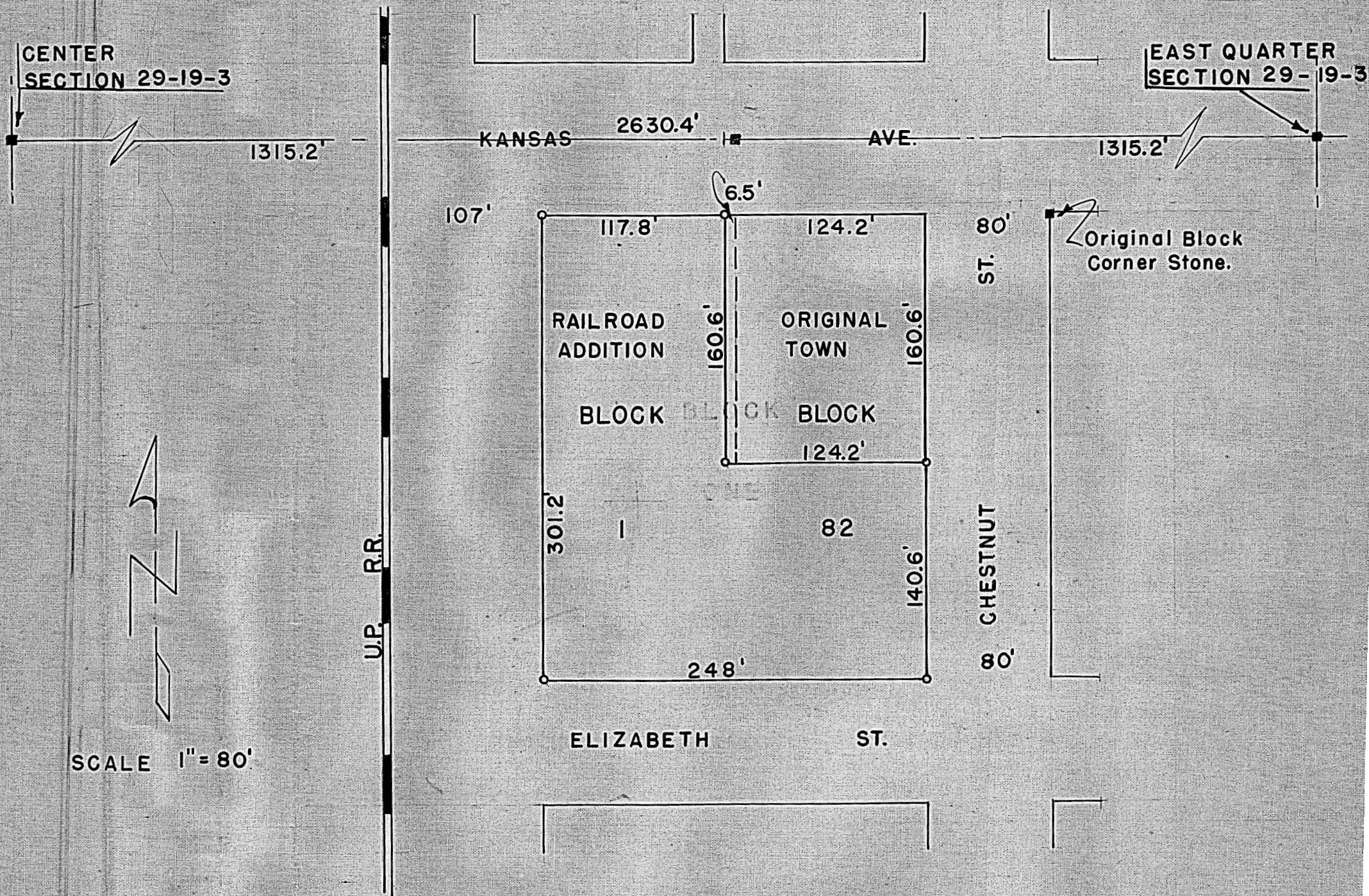

State of Kansas,
County of McPherson, ss

I, James F. Meisner, Acting County Engineer of McPherson County, Kansas, do here by certify do here by certify that I did on the 16th day of March, 1951, survey Block 82 or Original Townsite and Block 1 Railroad Addition of McPherson in McPherson County, Kansas, and did stake the tract of land as recorded in the office of the Register of Deeds, McPherson, Kansas, and that the accompanying plat is a true and legal exhibit of said survey.

MICROFILM

James F. Meisner
James F. Meisner, Acting Co. Engineer