



Garber Surveying  
Service, P.A.

423 West 1st Ave. • Hutchinson, Kansas 67501  
Phone 316 665-7032 • FAX 316 663-7401

Project No. G98-1081

SURVEY FOR: SHEETS ADAMS (Quane)

Revised 01/15/99

DESCRIPTION: North 46 feet of Lot Eleven (11) and all of Lot Twelve (12), Block One Hundred Four (104), Original Town Site, McPherson, McPherson County, Kansas, according to the recorded plat thereof.  
A/K/A 303 South Walnut Street

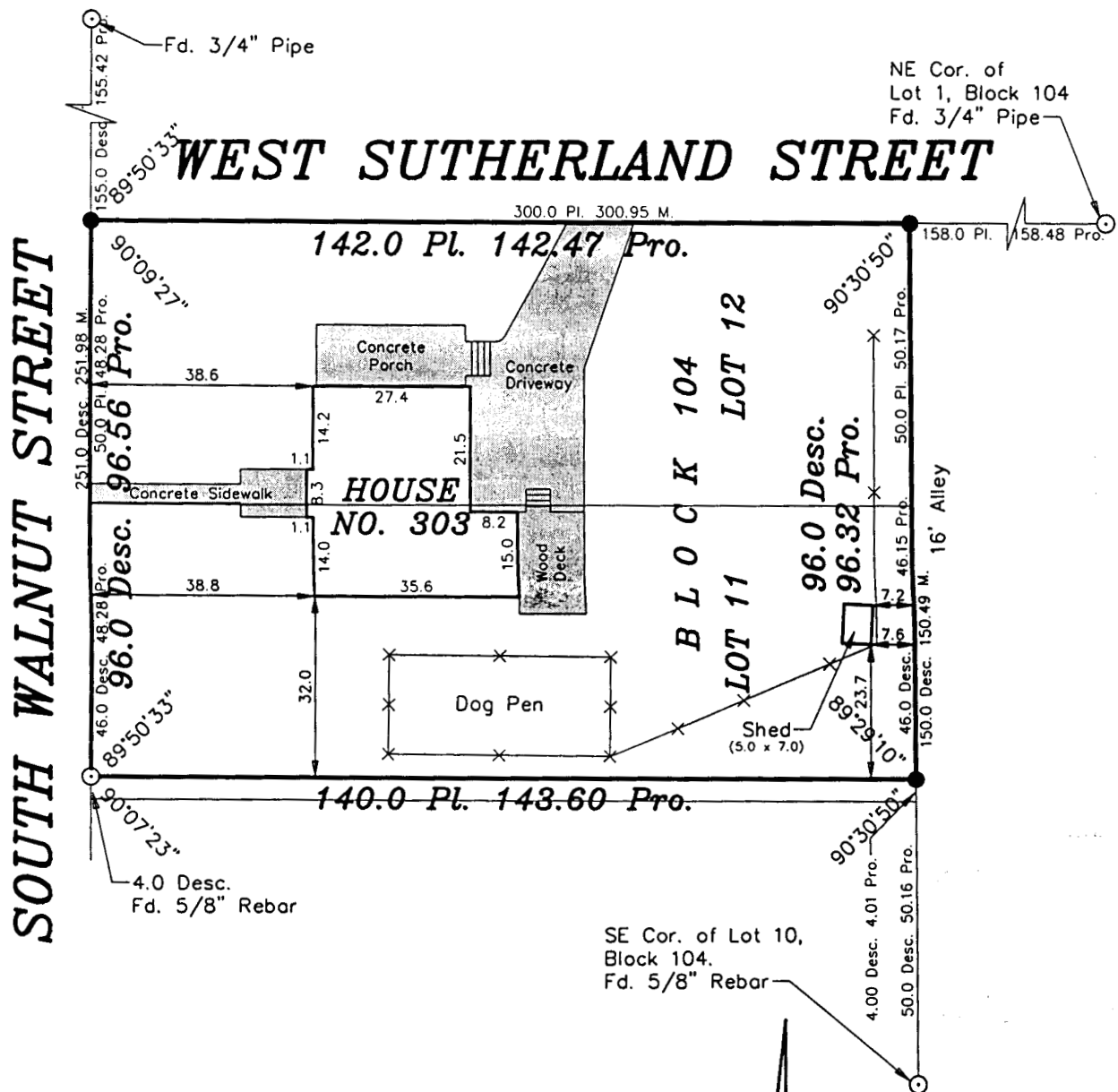

LEGEND

- - Survey Monument Found
- - 5/8" x 24" Iron Rebar Set w/G.S.S. Cap
- \*\*\* - Fence
- M. - Measured
- Pl. - Plotted
- Pro. - Prorated
- Desc. - Described



Scale: 1"=30'

DATE OF FIELD WORK: January 8, 1999

SURVEYOR'S CERTIFICATE:

I hereby certify this plat to be a true, correct and complete representation of the property described above and the buildings and improvements located thereon and that there are no encroachments either way across property lines except as shown, as surveyed under my supervision.  
Dated: January 15, 1999

