

A SURVEY OF THE NORTH 45 FEET OF LOT 30 AND THE
SOUTH 5 FEET OF LOT 28 ON SECOND STREET IN THE
ORIGINAL TOWN OF LINDSBORG, KANSAS

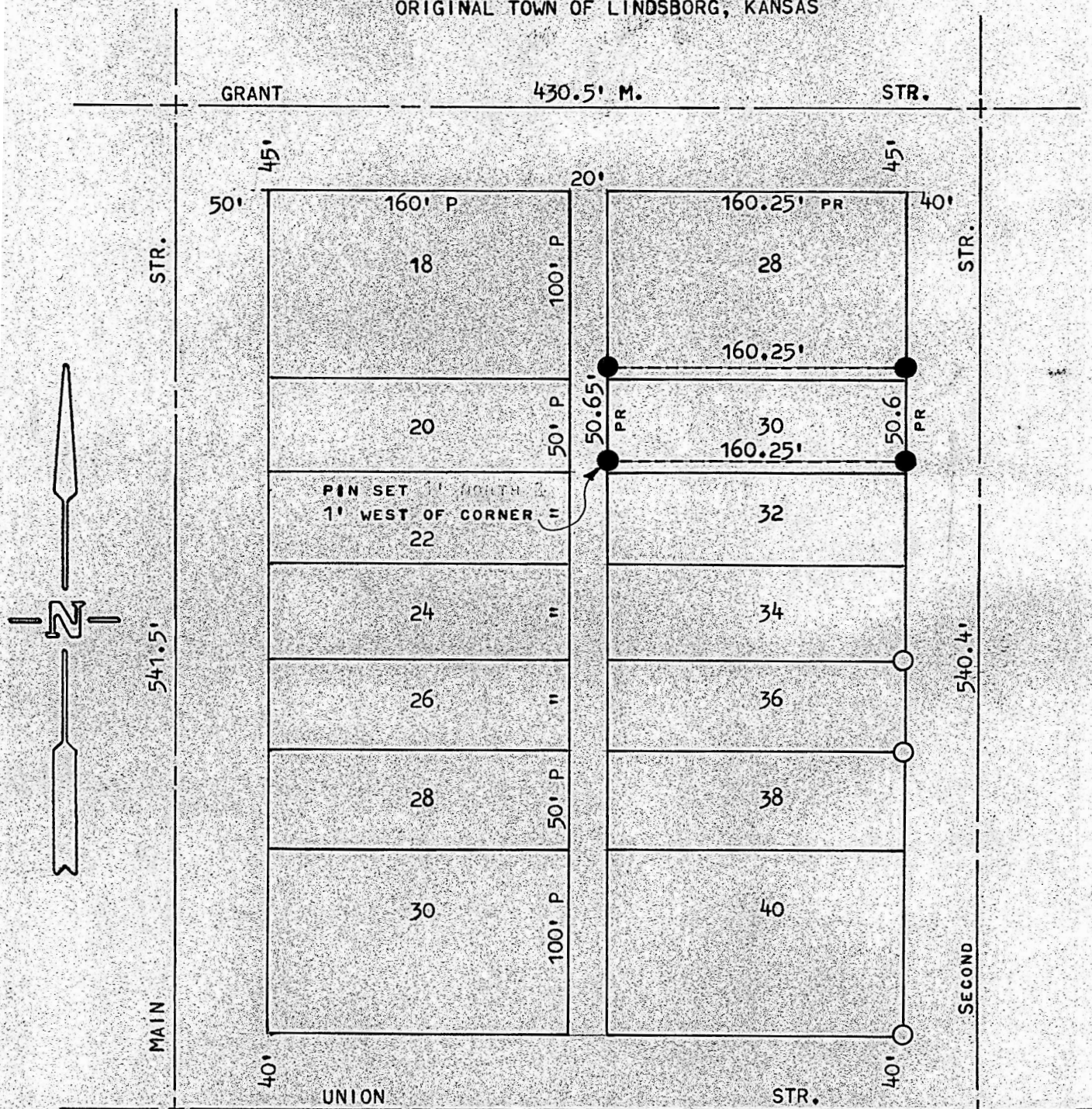

- PINS SET THIS SURVEY
- PINS FOUND THIS SURVEY

STATE OF KANSAS)
COUNTY OF McPHERSON) ss

I, FRANCIS RANKIN, COUNTY ENGINEER OF McPHERSON Co., KANSAS,
DO HEREBY CERTIFY THAT UNDER MY SUPERVISION A SURVEY WAS MADE OF THE
OF THE NORTH 45 FEET OF LOT 30 AND THE SOUTH 5 FEET OF LOT 28
ON SECOND STREET ORIGINAL TOWN TO THE CITY OF LINDSBORG, KANSAS
AND THE ABOVE PLAT IS A TRUE EXHIBIT OF SAID SURVEY AS FAR AS
IT IS KNOWN TO ME.

SURVEY CALLED FOR BY JULIA JOHNSON

SIGNED ON THIS 8 DAY OF DECEMBER, 1972.

F. R. Rankin
F. R. RANKIN

COUNTY ENGINEER
McPHERSON Co., KANSAS



MICROFILM