

SURVEY OF THE WEST 67'
 LOT 1 & 2, BLOCK 80
 ORIGINAL TOWN
 MC PHERSON, KANSAS

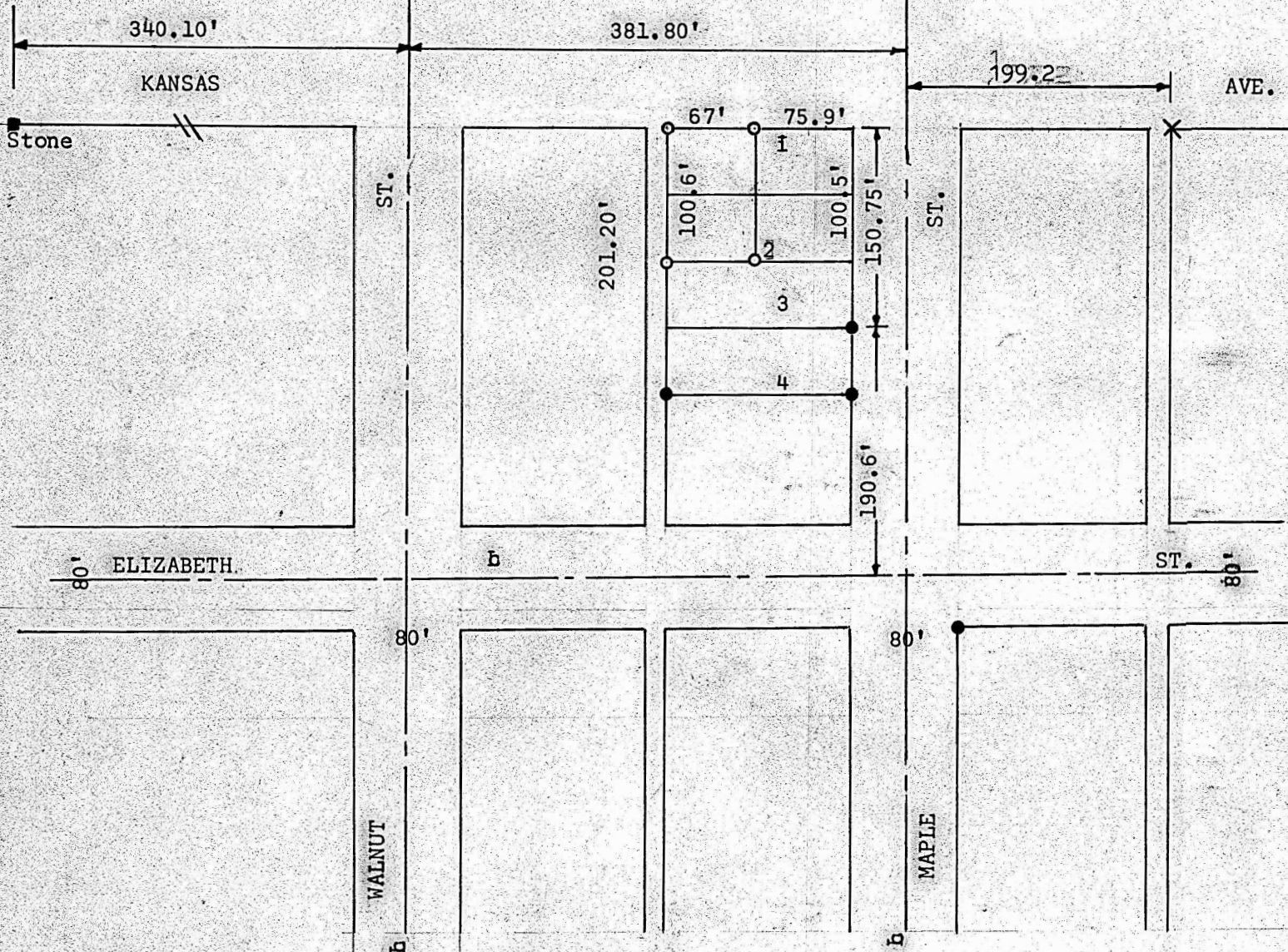

- Pins Set this Survey
- Pins Found this Survey

State of Kansas)
 County of McPherson) SS

I, Francis Rankin, do hereby certify that under my supervision, a survey was made to determine the West 67 feet of Lots 1 and 2, Block 80, Original Town to the city of McPherson, Kansas and the above plat is a true exhibit of said survey as far as it is known to me.

Survey was called for Bob Perrin

Signed this 28 day of December 1965

F. R. Rankin

F. R. Rankin
 County Engineer
 McPherson, Kansas



MICROFILM