

NORTH LINE OF LOT 5 BLOUK 80
OF ORIGINAL TOWN

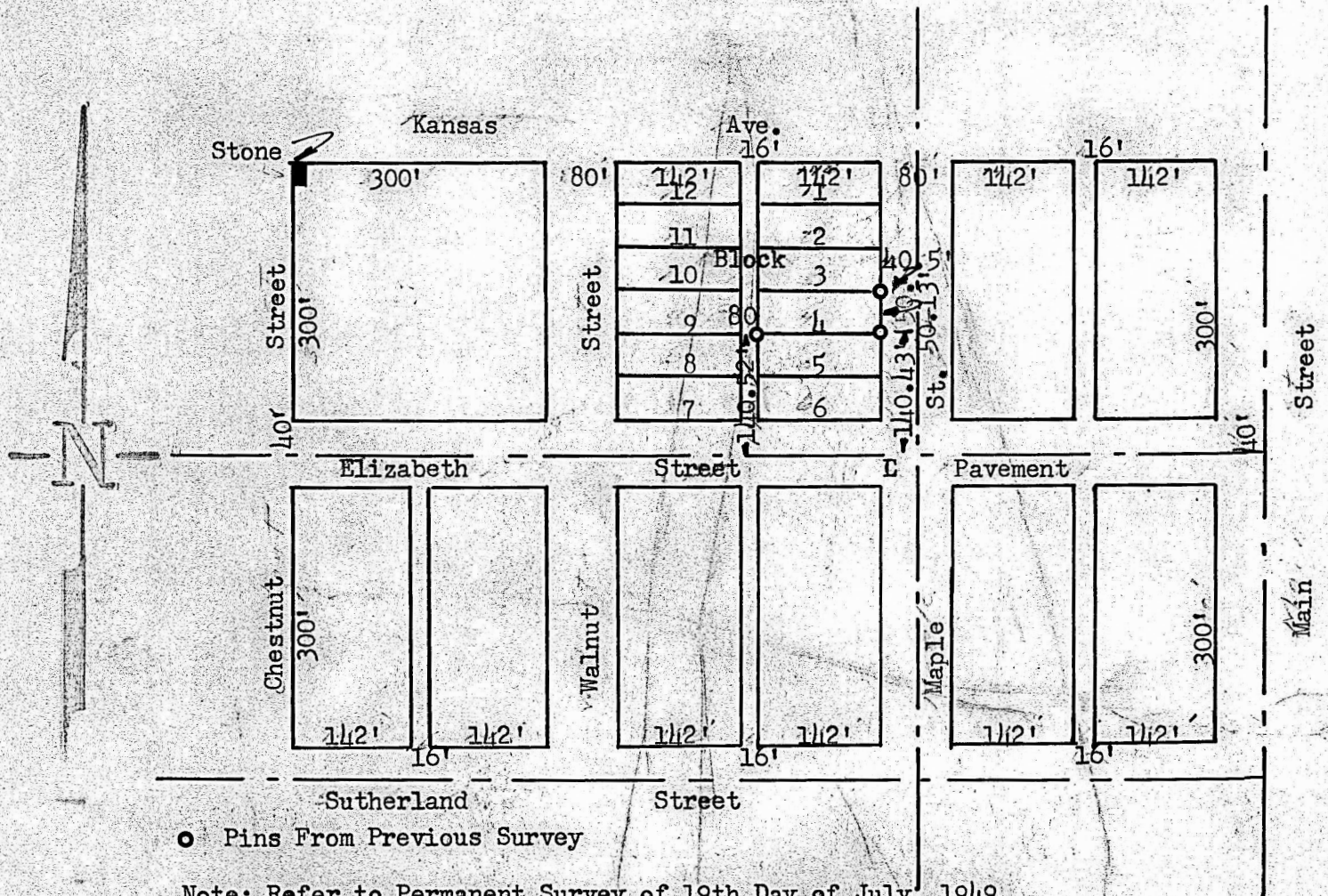

● Pins From Previous Survey

Note: Refer to Permanent Survey of 19th Day of July, 1949.
Survey No. 99 - Survey notes was followed to establish
Elizabeth Street.

State of Kansas)SS
County of McPherson)

I, Francis D. Wagner, County Engineer of McPherson County, Kansas
did cause to be done on the 7th day of March, 1955 a Survey that
determined the North line of Lot 5 Block 80 of Original Town of the
City of McPherson, Kansas, and that the accompanying plat is a true
exhibit of said Survey.

7th March, 1955

Francis D. Wagner

Francis D. Wagner
County Engineer
McPherson, County

