

CENTERLINE MAIN STREET

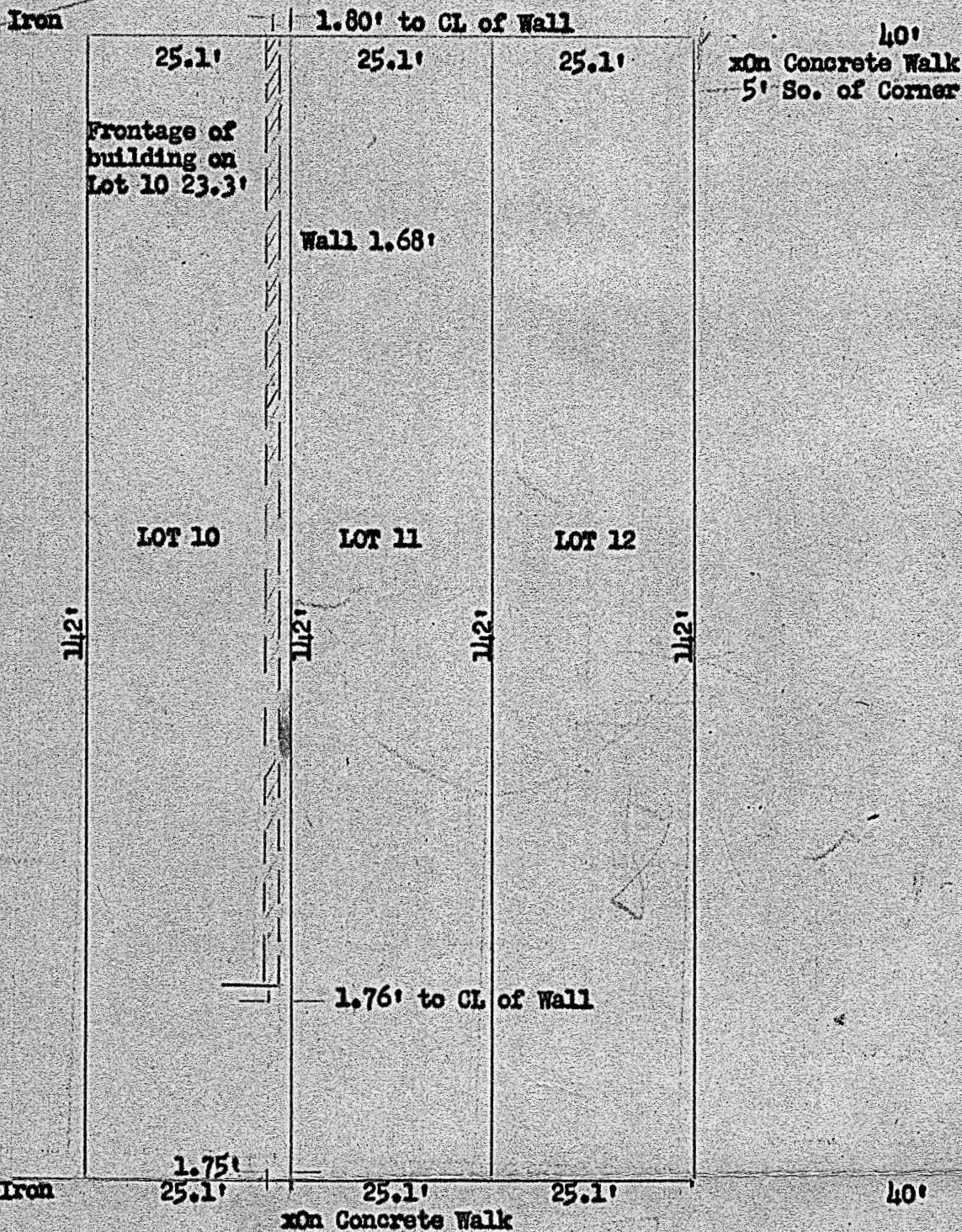

State of Kansas, County of McPherson, ss

I, Francis D. Wanger, County Engineer of McPherson County, Kansas, do hereby certify that I did on the 22nd day of June, 1950, survey Lot 10 and locate the building wall in reference to South line of said Lot 10, Block 79, Original Townsite of McPherson, McPherson County, Kansas, and that the accompanying plat is a true exhibit of said survey.

Francis D. Wanger

FRANCIS D. WAGNER
County Engineer
McPherson County