

# CERTIFICATE OF SURVEY

FORGY — ALLEN  
REGISTERED LAND SURVEYORS  
431 N. 13th SALINA, KANSAS

DESCRIPTION: All of Lot 10 on Second Street in the City of Lindsborg,  
McPherson County, Kansas. O.T.S.



Scale: 1" = 30'

• =  $\frac{5}{8}$ " Dia. Rebar Set

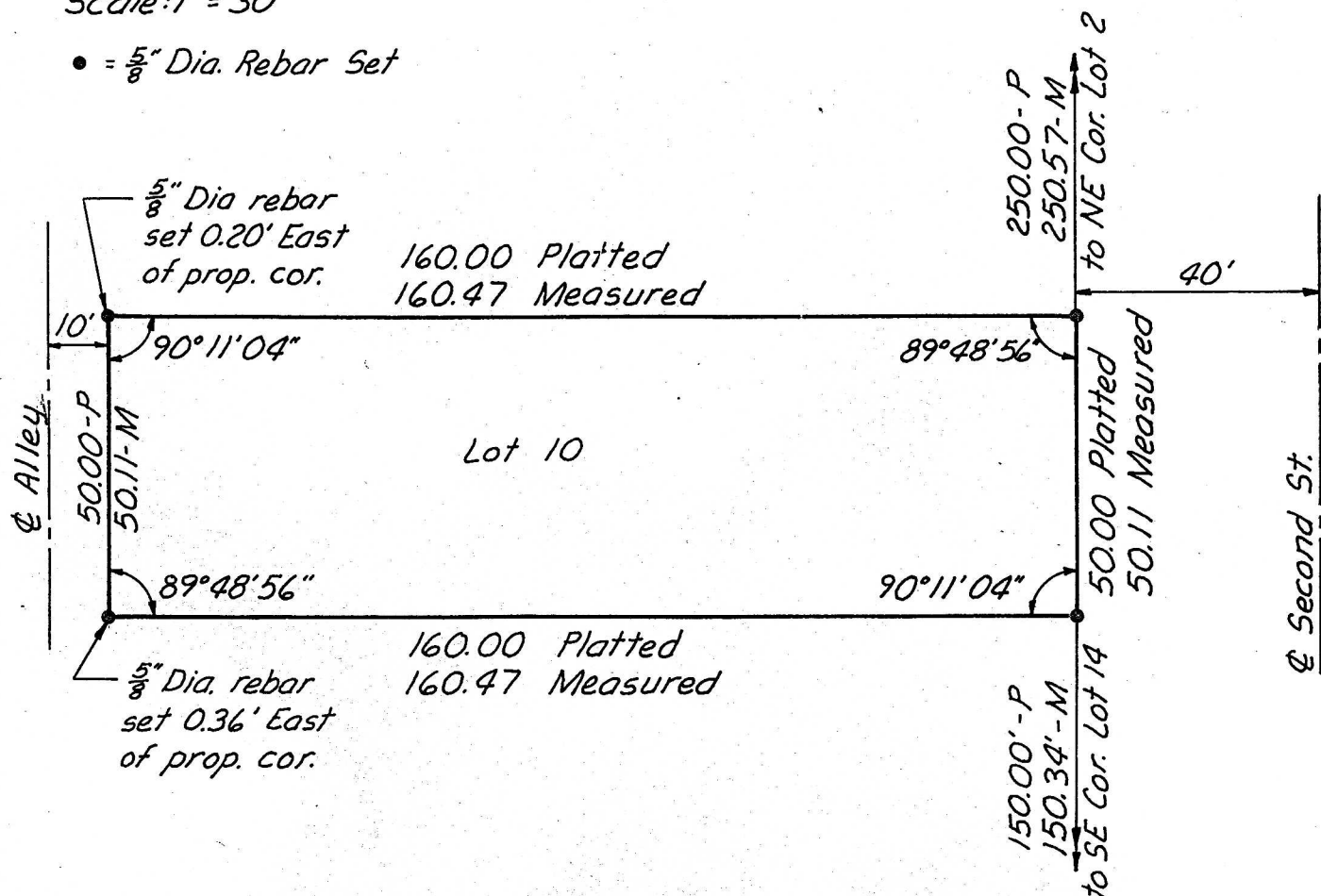

ORDERED: Farmer's State Bank

I HEREBY CERTIFY THAT THIS IS A TRUE AND  
ACCURATE PLAT OF THE ABOVE DESCRIBED  
PROPERTY.

*James R. Allen*

SURVEYOR

8-30-79

DATE