

Lot 14, Block 67, Original Town, McPherson, Kans.

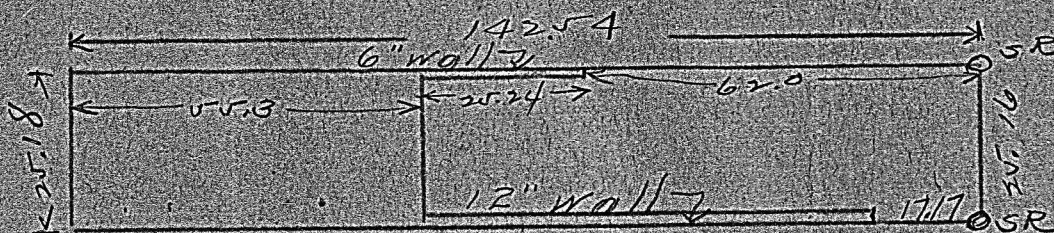

The above is a plat of a survey made by me Sept 24, 1935, for the Pioneer Savings and Loan Assn. to locate lot 14, block 67, Original Town of McPherson, Kans.

The dimensions are as shown above. The wall, six inches thick on the north side is on lot 14. The twelve inch wall on the south side of the lot is curved but apparently was meant to be on lot 14.

Steel rods are set for the two corners on the east end of the lot.

The expression used above, "The wall, six inches thick on the north side", refers to the six inch wall beginning 62 feet west of the northeast corner of lot 14 and extending west about 55 feet to a point approximately 25 feet east of the northwest corner of lot 14.



55.3
 72.47
 142.54
 70.07

MICROFILM