

Mortgage Title Inspection  
Chadwick D. Bahr  
1333 Oaklane  
McPherson, KS

North Neighbors Fence  
& Sprinkler System  
Encroaches 2' Plus/Minus

Melanie L. Thrower, P.E., L.S.  
P.O. Box 662  
McPherson, KS 67460  
241-0950 FAX 241-5086

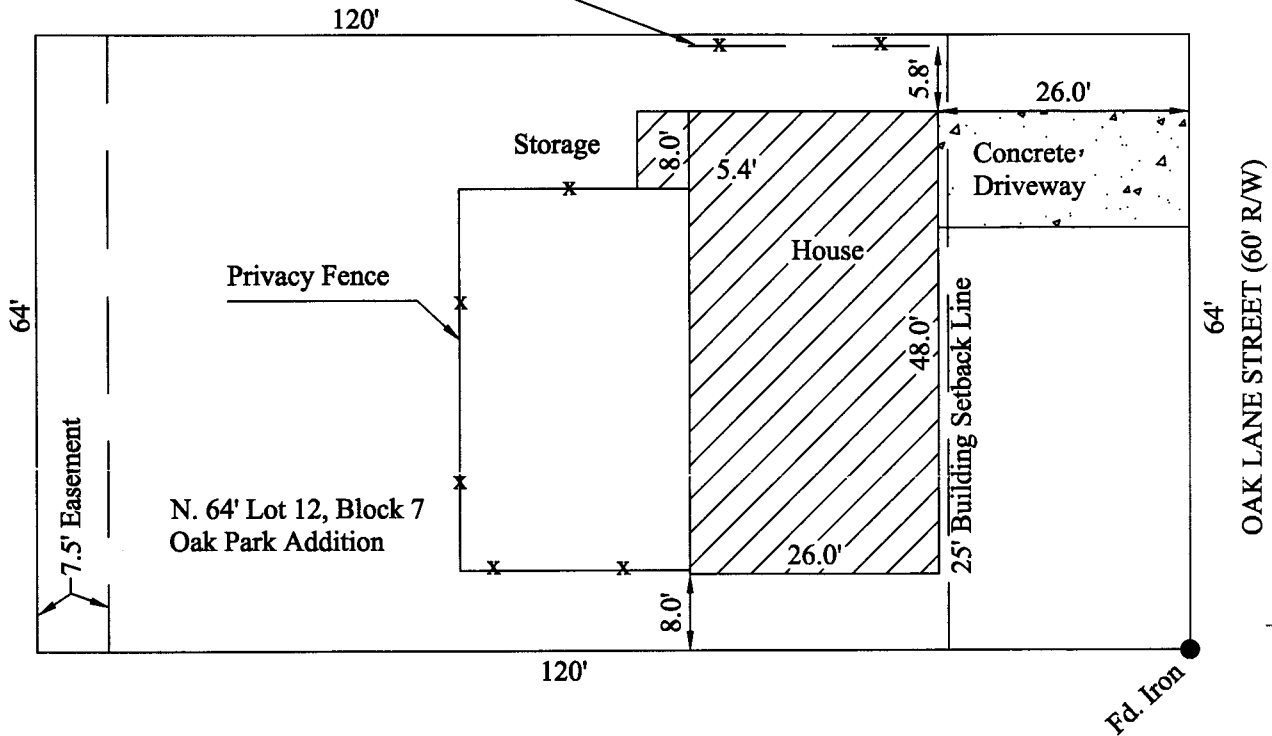

SCALE 1"=20'  
● Property Pin Found  
Accuracy plus/minus one foot

Melanie L. Thrower, Registered Land Surveyor in the State of Kansas, certifies that on March 13, 2001, the property addressed as 1333 Oak Lane, McPherson, Kansas was properly inspected.

Legal Description: Lot 12, except the south 16 feet thereof, Block 7, Oak Park Addition to the City of McPherson, McPherson County, Kansas.

This sketch is a true representation of the conditions that were found at the time of the inspection. This inspection is prepared for mortgagee title insurance only, and the document does not constitute a boundary survey and is subject to any inaccuracies that a subsequent boundary survey may disclose. No property corners were set, and the information shown on the sketch should not be used to establish any fence, structure or other improvements. The linear values of the property are based on record or deed information and have not been verified unless noted. This Land Surveyor does not extend a warranty to the present or future owners or occupants.

SIGNED THIS 13th DAY OF March, 2001.

MELANIE L. THROWER

