

A SURVEY ON BLOCK 7, OAK PARK
MCPHERSON, KANSAS

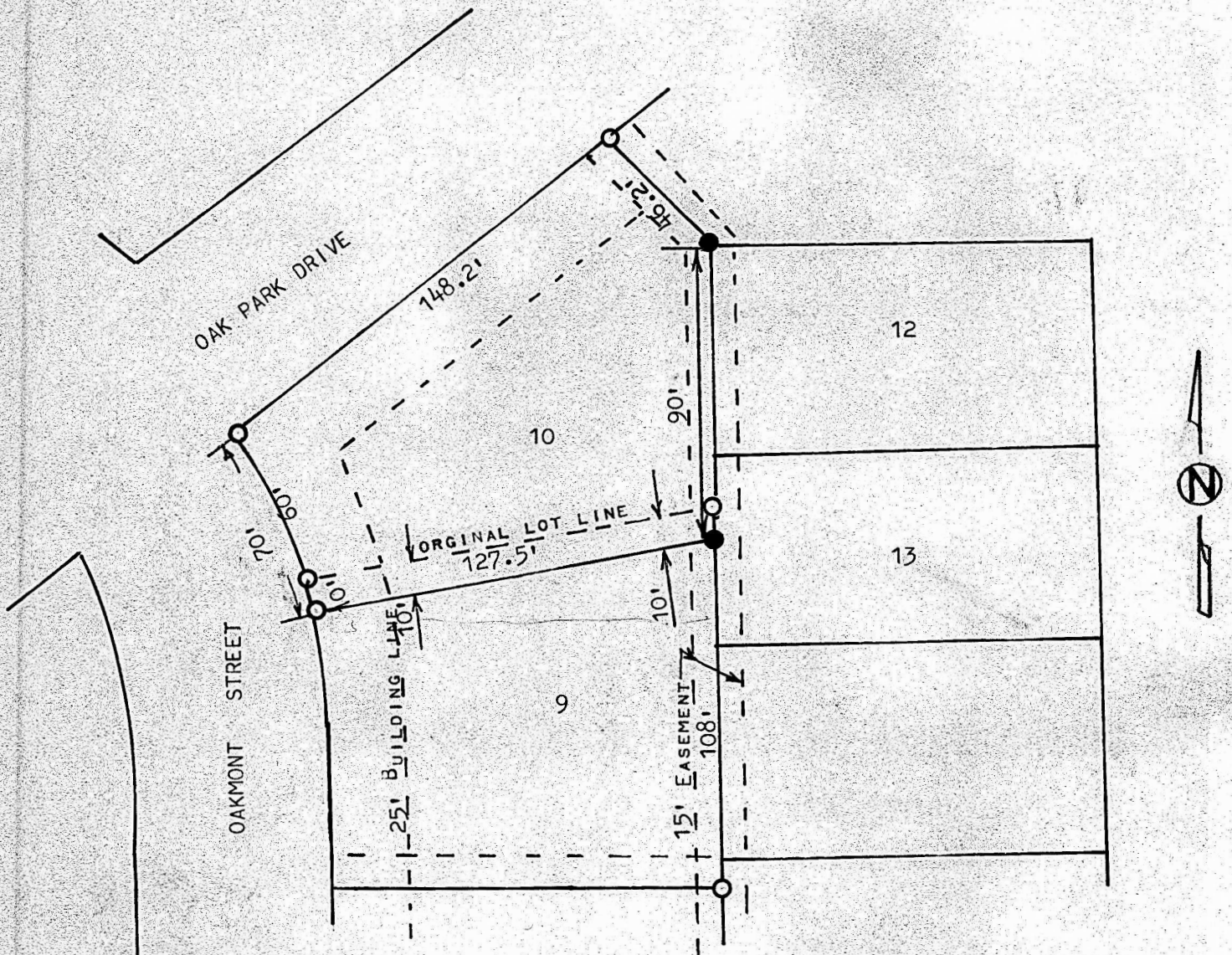

- PINS SET THIS SURVEY
- PINS FOUND THIS SURVEY

STATE OF KANSAS)
COUNTY OF MCPHERSON) SS

I, MELVIN FERGUSON, PROFESSIONAL ENGINEER OF THE STATE OF KANSAS DO HEREBY CERTIFY THAT UNDER MY SUPERVISION A SURVEY WAS MADE OF LOT 10, AND THE NORTH 10 FEET OF LOT 9, BLOCK 7, OAK PARK ADDITION TO THE CITY OF MCPHERSON KANSAS, AND THAT THE ACCOMPANYING PLAT IS A TRUE EXHIBIT OF SAID SURVEY AS FAR AS IT IS KNOWN TO ME.

SURVEY CALLED FOR BY VERLE JOHNSON

SIGNED THIS 7th DAY OF NOVEMBER, 1978

MELVIN FERGUSON
PROFESSIONAL ENGINEER
MCPHERSON, KANSAS

