

A SURVEY IN BLOCK 7
OAK PARK ADDITION
MC PHERSON, KANSAS

● PINS FOUND THIS SURVEY
○ PINS SET THIS SURVEY

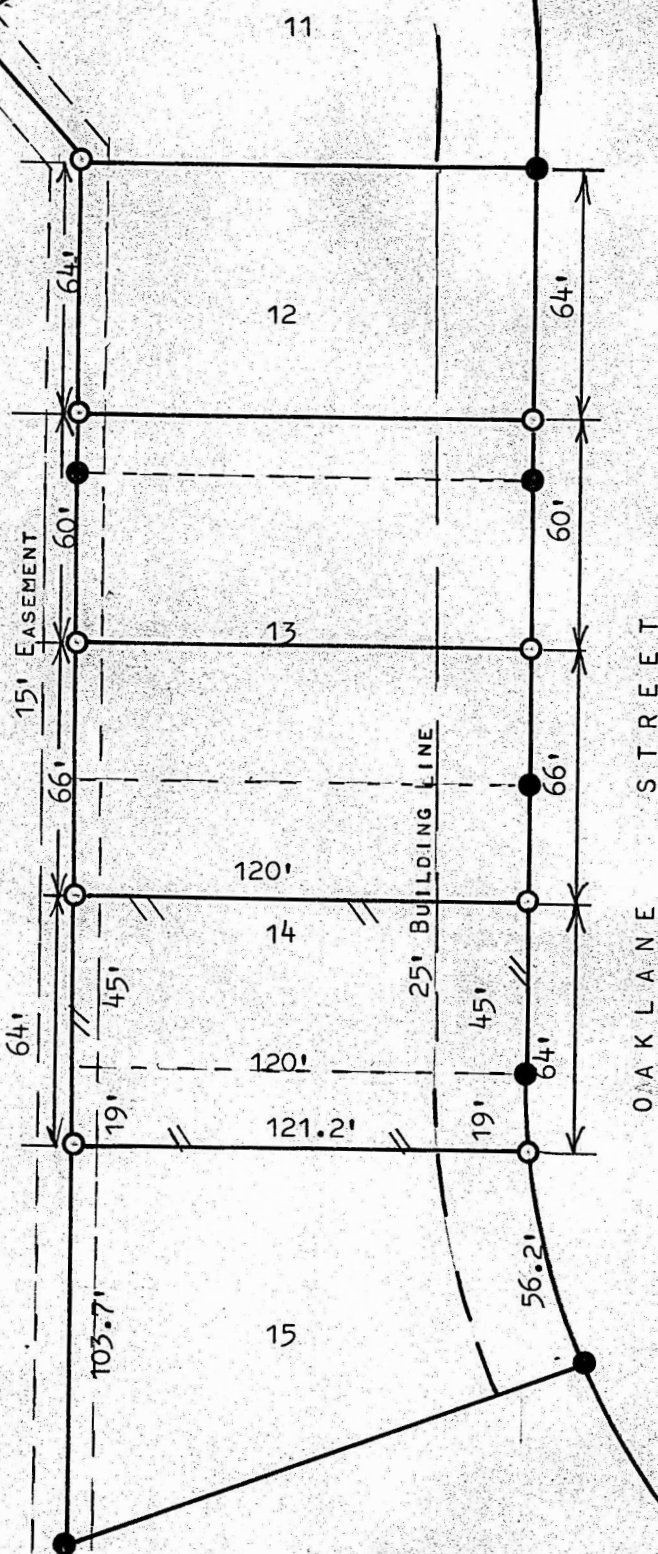

STATE OF KANSAS)
COUNTY OF MCPHERSON) SS

I, MELVIN FERGUSON, PROFESSIONAL ENGINEER OF THE STATE OF KANSAS DO HEREBY CERTIFY THAT UNDER MY SUPERVISION A SURVEY WAS MADE OF THE NORTH 19 FEET OF LOT 15 AND THE SOUTH 45 FEET OF LOT 14, BLOCK 7, OAK PARK ADDITION TO THE CITY OF MCPHERSON, KANSAS, AND THAT THE ACCOMPANYING PLAT IS A TRUE EXHIBIT OF SAID SURVEY AS FAR AS IT IS KNOWN TO ME.

SURVEY CALLED FOR BY STEWART & EDIGER CONST.

SIGNED THIS 26th DAY OF APRIL, 1976

Melvin Ferguson
MELVIN FERGUSON
PROFESSIONAL ENGINEER
MCPHERSON, KANSAS

