

ENGINEERING, SURVEYING, PLANNING, & DEVELOPMENT

6611 E 4TH AVE.
HUTCHINSON, KS. 67501
PHONE: 316-668-5613

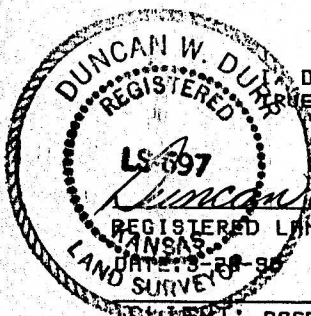
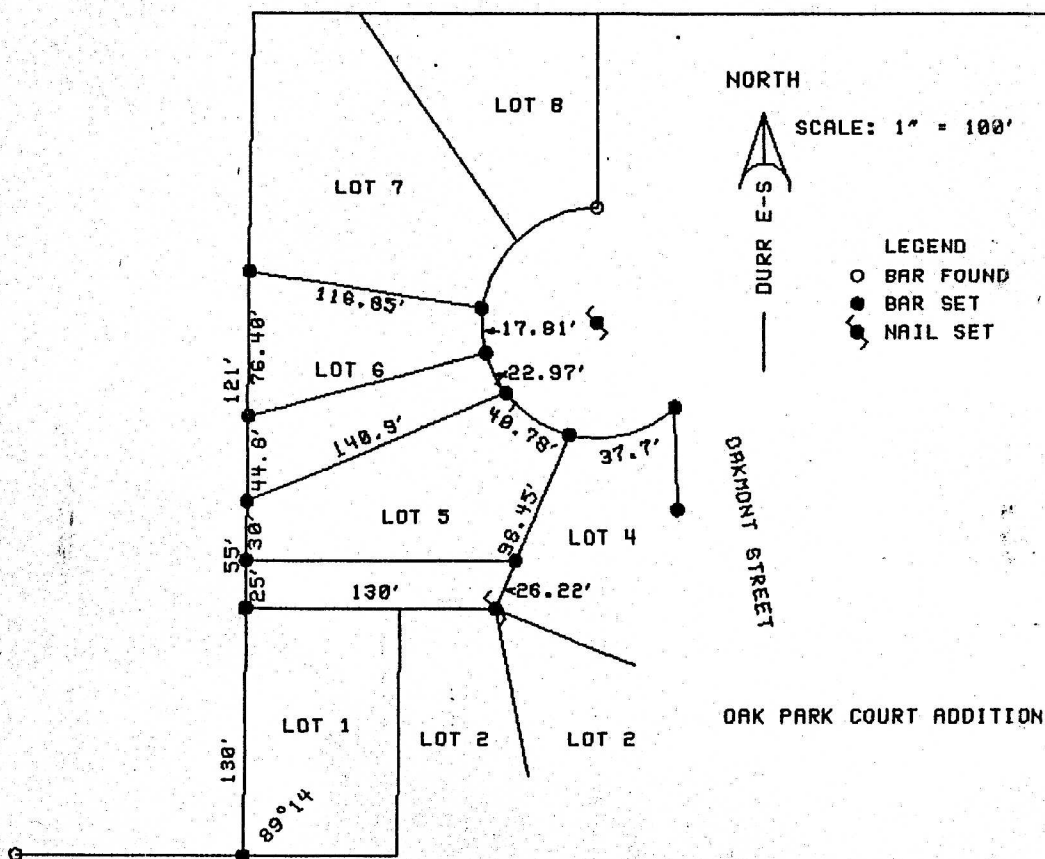

DUNCAN W. DURR, DO HEREBY CERTIFY THE ABOVE SURVEY TO BE
TRUE AND CORRECT AS SURVEYED BY ME THIS DATE HEREIN WRITTEN.

REGISTERED LAND SURVEYOR

DATE: 3-28-90
SURVEY

REVISID, SPLIT LOTS 4-29-95

CLIENT: ROGER BURRIS

DESCRIPTION: LOT 5 EXCEPT THE SOUTH 25 FEET, AND THE SOUTH PORTION OF LOT 6 AS FOLLOWS: BEGINNING AT THE SOUTHWEST CORNER OF LOTS; THENCE NORTH A DISTANCE OF 44.60 FEET; THENCE NORTHEASTERLY TOWARD THE CENTER OF A CUL-DE-SAC, A DISTANCE OF 122.55 FEET TO THE RIGHT OF WAY LINE; THENCE ALONG THE CURVE, SOUTHERLY, RADIUS 60 FEET, DELTA 21 56'03", LENGTH 22.97 FEET; THENCE SOUTHWESTERLY, A DISTANCE OF 140.3 FEET TO THE POINT OF BEGINNING; ALL IN OAK PARK COURT ADDITION, A REPLAT OF BLOCK 3 AND LOTS 1, 2, 3, AND 4, BLOCK 6, OAK PARK ADDITION TO THE CITY OF McPHERSON, McPHERSON COUNTY, KANSAS

STATE: KANSAS

COUNTY: McPHERSON

PROJECT: 9517-2