

A SURVEY OF PART OF BLOCK SEVEN  
NORTH HIGH ADDITION McPHERSON KS.

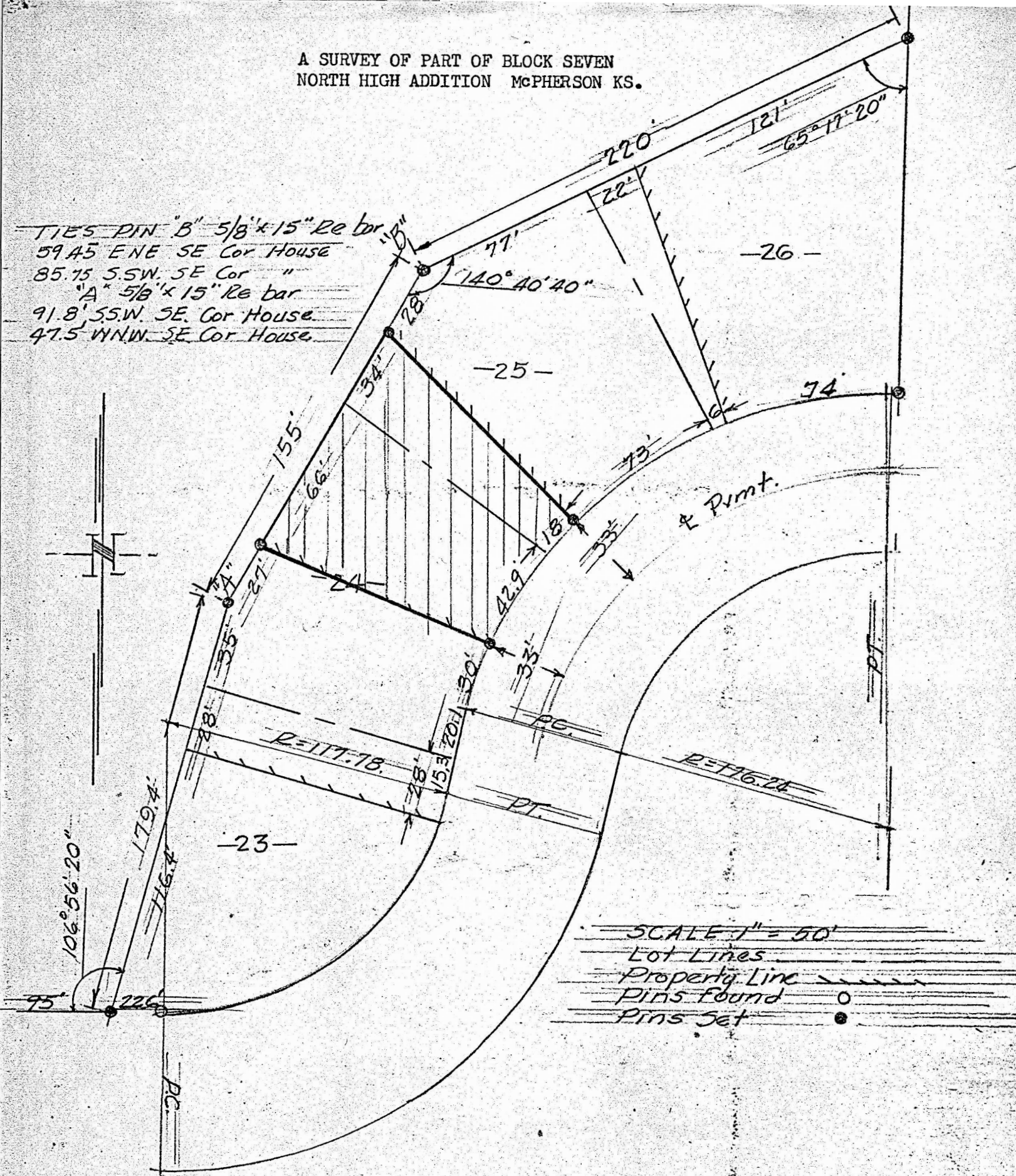

This survey called for By Wendel North 1221 Hulse, McPherson, Kansas.

I, F.R. Rankin a licensed surveyor of the state of Kansas, Hereby Certify that a survey was made under my supervision of a part of lot 24 and 25 of Block 7, North High Addition to the city of McPherson, Kansas, and further that the above plat is a representative copy of said survey as made by me, or under my supervision. Described as follows: All of lot 24 except the south part described as follows; Beginning at the South East corner of lot 24, thence north along the east lot line 50.1 feet, thence west to the west line of said lot and to a point 62.0 feet North of the South West corner of lot 24, thence southerly along the west line of lot 24 to the SW corner, thence Easterly along the south lot line to the point of beginning, also a tract off the south of lot 25 described as follows; Beginning at the SE corner of lot 25, thence North along the east lot line 18.0 feet; Thence west to a point on the west lot line, 34.0 feet north of the SW corner; thence South along the west lot line to the SW corner; thence east along the south line of lot 25 to the point of Beginning.

Signed this 6 day of August 1977.

Surveyor F.R. Rankin L.S.  
McPherson, Ks.