

A SURVEY OF LOT 1, BLOCK 6, NORTH HIGH ADDITION
MCPHERSON, KANSAS

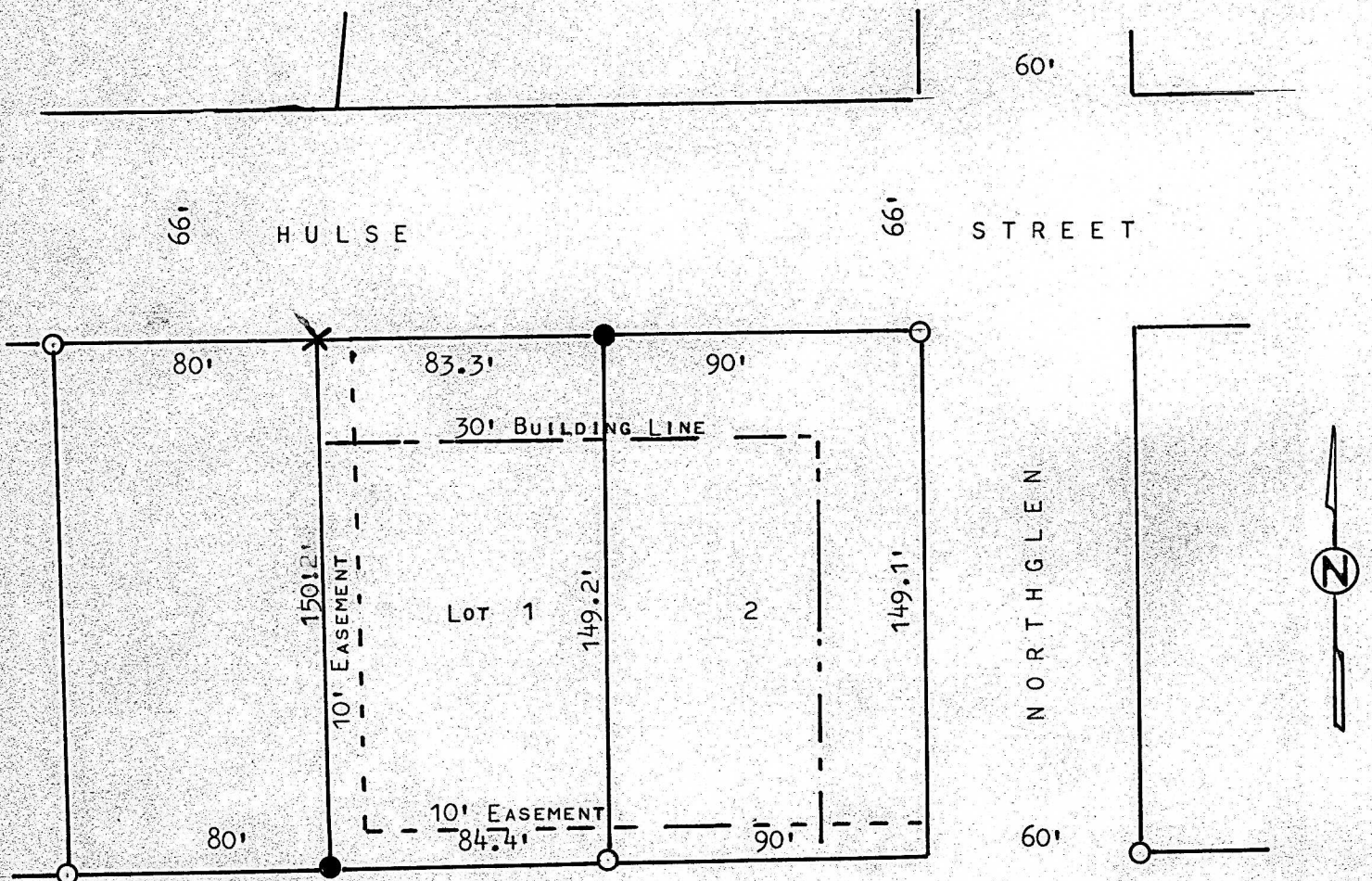

- PINS FOUND THIS SURVEY
- PINS SET THIS SURVEY

STATE OF KANSAS)
COUNTY OF MCPHERSON) SS

I, MELVIN FERGUSON, PROFESSIONAL ENGINEER OF THE STATE OF KANSAS DO HEREBY CERTIFY THAT UNDER MY SUPERVISION A SURVEY WAS MADE OF LOT 1, BLOCK 6, NORTH HIGH ADDITION TO THE CITY OF MCPHERSON, KANSAS, AND THAT THE ABOVE PLAT IS A TRUE EXHIBIT OF SAID SURVEY AS FAR AS IT IS KNOWN TO ME.

SURVEY CALLED FOR BY TERRY ELDER

SIGNED THIS 15th DAY OF JULY, 1976

MELVIN FERGUSON
PROFESSIONAL ENGINEER
MCPHERSON, KANSAS

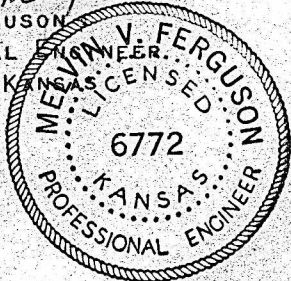

MICROFILM