

A SURVEY OF LOT 10, BLOCK 5  
NORTH HIGH ADDITION  
MCPHERSON, KANSAS

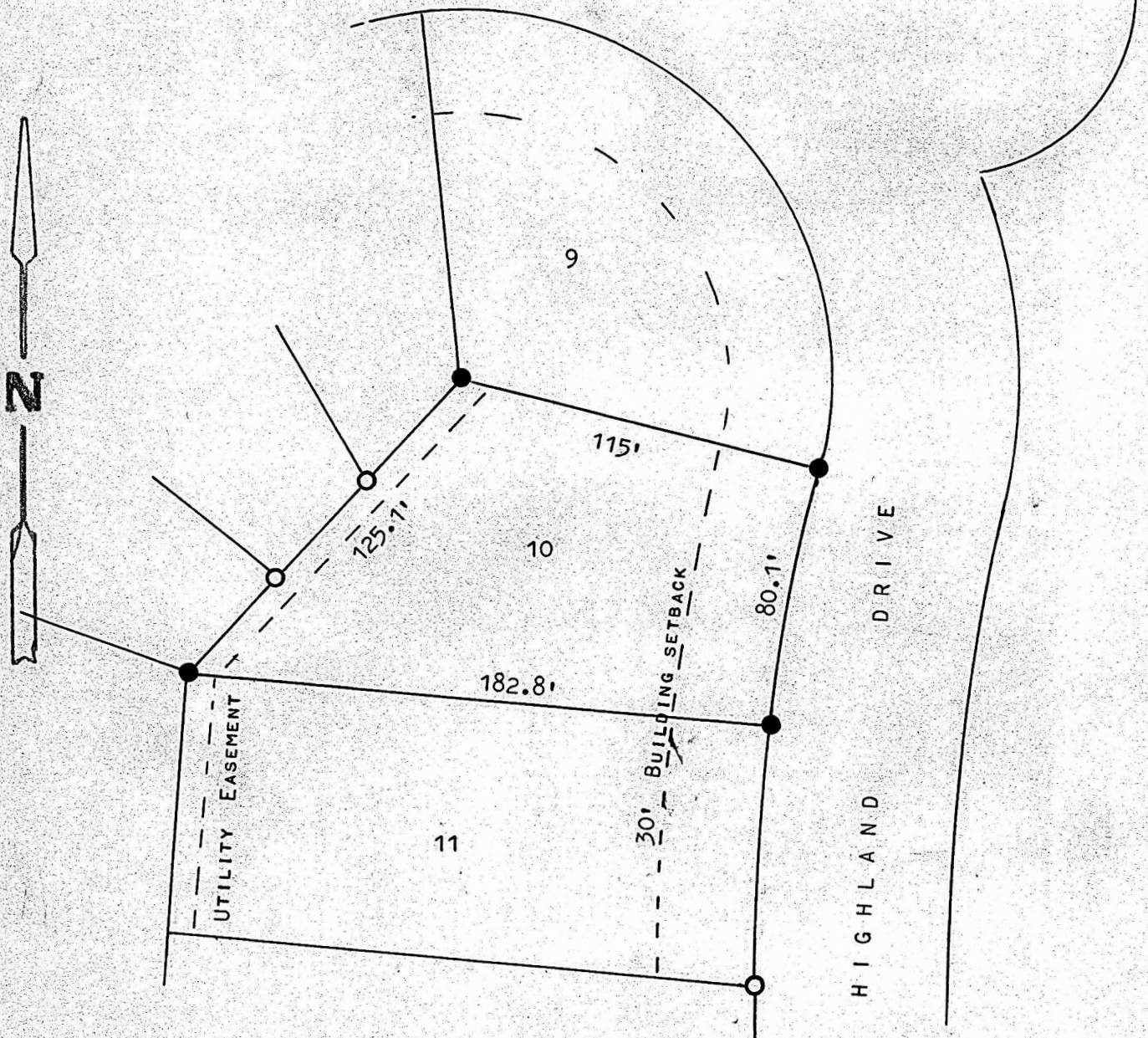

- PINS FOUND THIS SURVEY  
● PINS FOUND OR SET THIS SURVEY

STATE OF KANSAS )  
COUNTY OF MCPHERSON ) SS

I, MELVIN FERGUSON, REGISTERED LAND SURVEYOR OF THE STATE OF KANSAS  
DO HEREBY CERTIFY THAT UNDER MY SUPERVISION A SURVEY WAS MADE OF  
LOT 10, BLOCK 5, NORTH HIGH ADDITION TO THE CITY OF MCPHERSON,  
KANSAS, AND THAT THE ABOVE PLAT IS A TRUE EXHIBIT OF SAID SURVEY  
AS FAR AS IT IS KNOWN TO ME.

SURVEY CALLED FOR BY HARRIS DEVELOPMENT

SIGNED THIS 15 DAY OF JANUARY, 1974

*Melvin Ferguson*  
MELVIN FERGUSON  
REGISTERED LAND SURVEYOR  
MCPHERSON, KANSAS

