

A SURVEY OF LOT 8, BLOCK 5

NORTH HIGH ADDITION

MCPHERSON, KANSAS

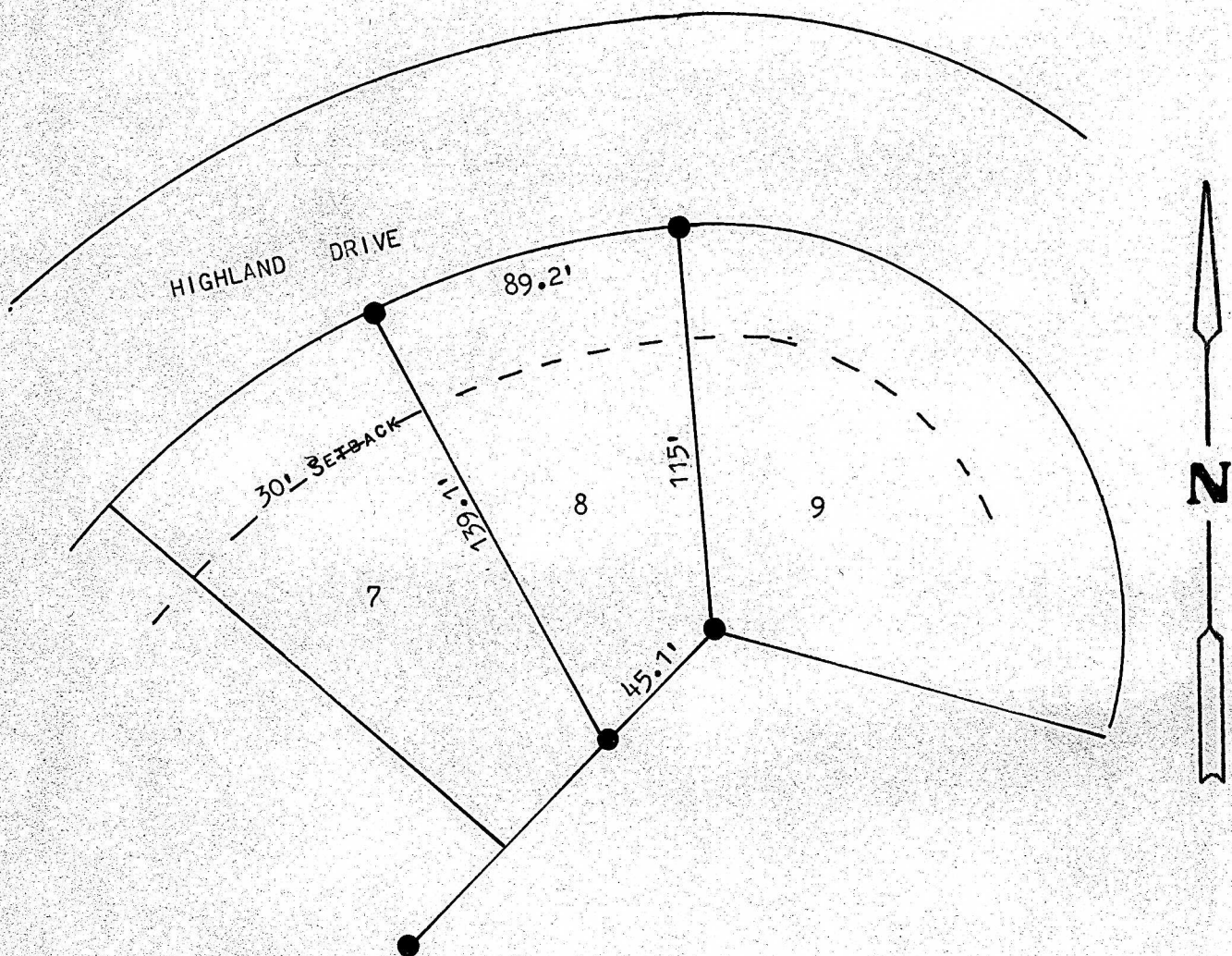

● PINS FOUND OR SET THIS SURVEY

STATE OF KANSAS)
COUNTY OF MCPHERSON) SS

I, MELVIN FERGUSON, REGISTERED LAND SURVEYOR OF THE STATE OF KANSAS DO HEREBY CERTIFY THAT UNDER MY SUPERVISION A SURVEY WAS MADE OF LOT 8, BLOCK 5, NORTH HIGH ADDITION TO THE CITY OF MCPHERSON, KANSAS, AND THAT THE ABOVE PLAT IS A TRUE EXHIBIT OF SAID SURVEY AS FAR AS IT IS KNOWN TO ME.

SURVEY CALLED FOR DON HOCH

Signed THIS 6th DAY OF FEBRUARY, 1974

Melvin Ferguson

MELVIN FERGUSON
REGISTERED LAND SURVEYOR
MCPHERSON, KANSAS

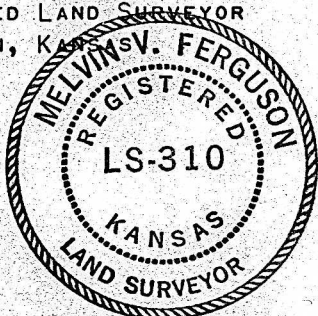

MICROFILM