

Survey of Lot 2 Block 5
North High Addition
McPherson, Kansas

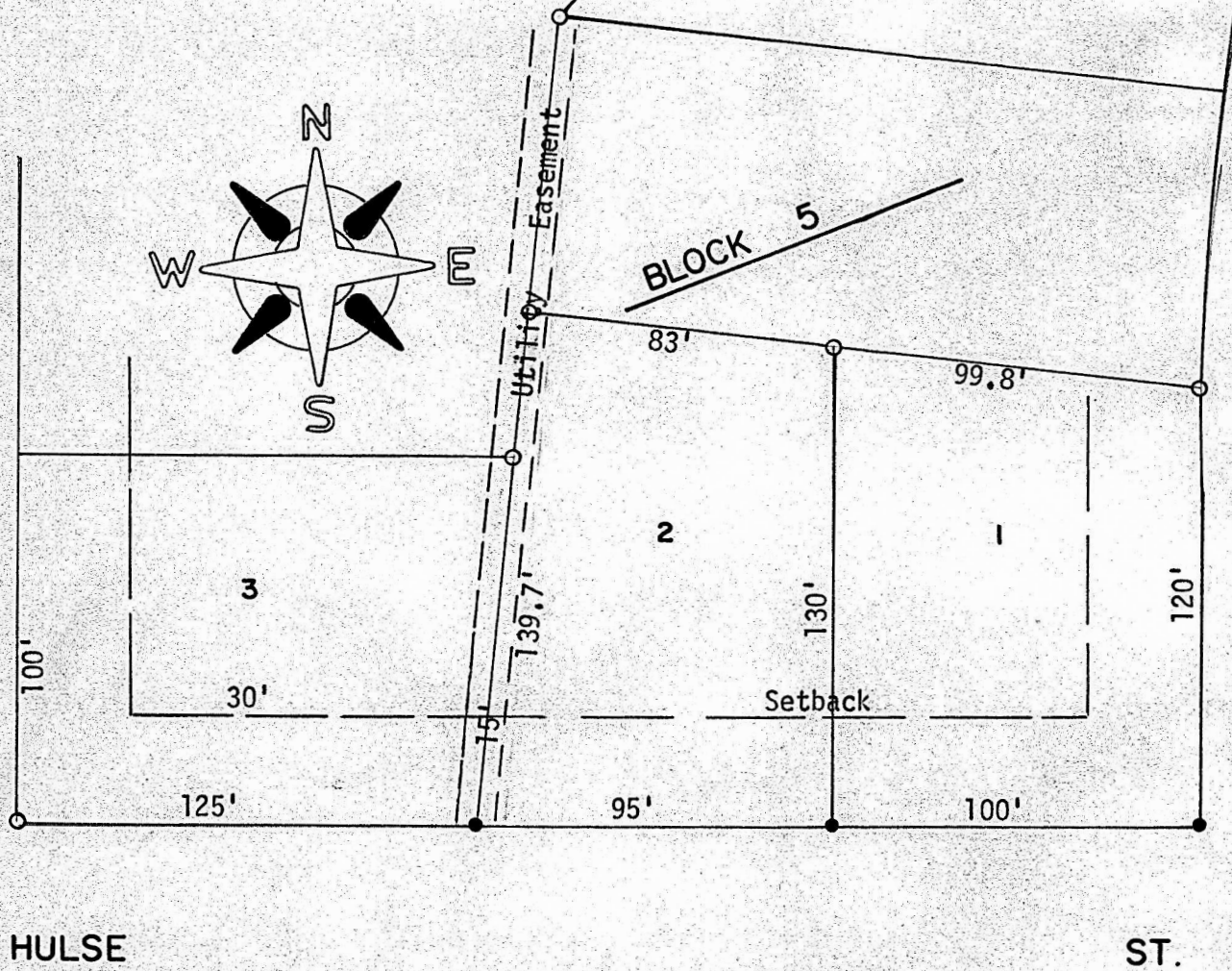

- Pins set this survey
- Pins set previous survey

State of Kansas)
County of McPherson) S.S.

I, F.R. Rankin, P.E. in the State of Kansas do hereby certify that under my supervision a survey was made of Lot 2 Block 5 of North High Addition to the City of McPherson, Kansas and the above plat is a true exhibit of said survey as far as it is known to me.

Survey requested by Fred Landis

Signed this 15 day November, 1973

