

A SURVEY OF LOT 7, BLOCK 4  
NORTH HIGH ADDITION TO THE CITY OF  
MC PHERSON, KANSAS

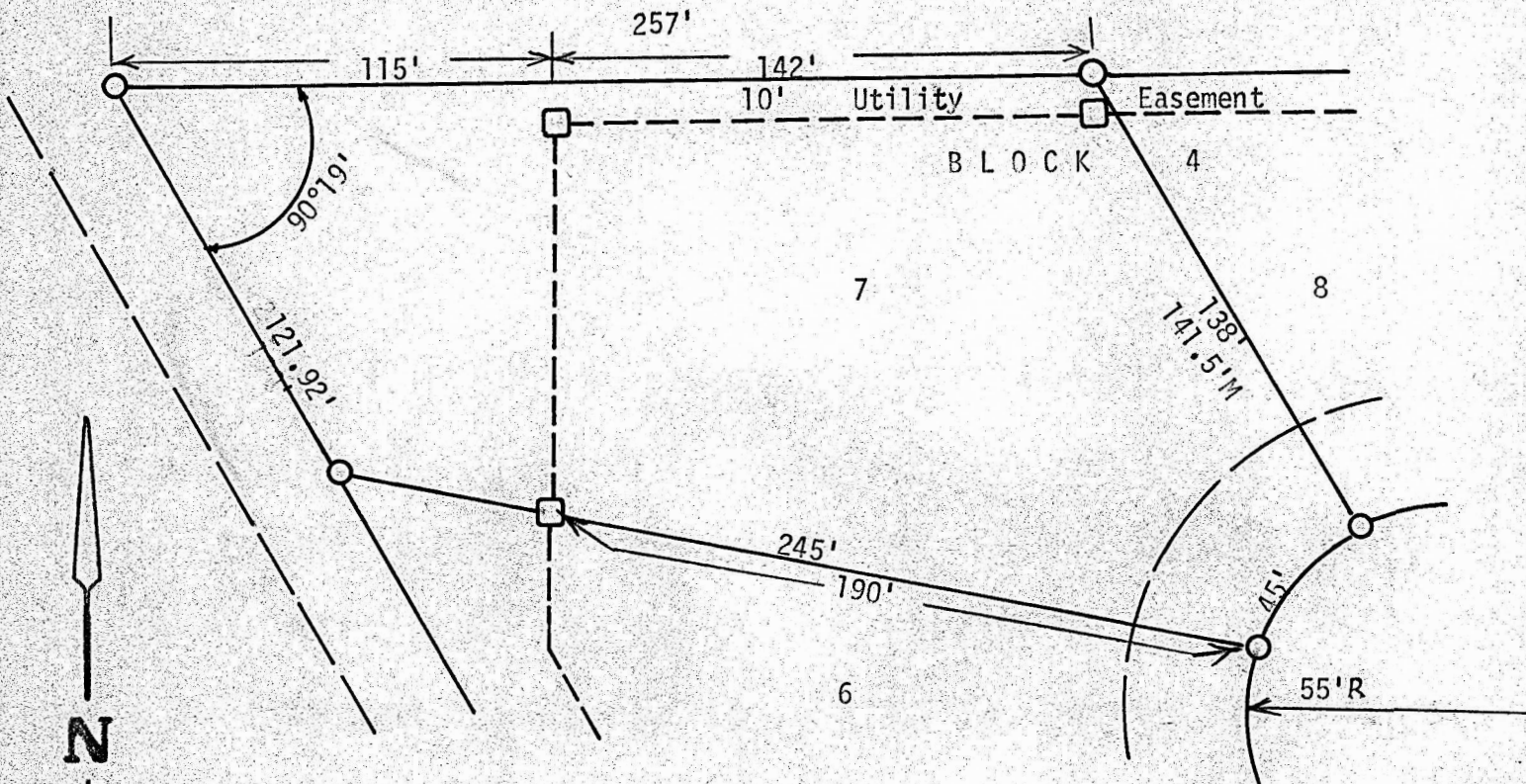

- Pins Set This Survey
- Pins Found This Survey
- Lathe Set This Survey

State of Kansas )  
County of McPherson) SS

I, Melvin Ferguson, Registered Land Surveyor of the State of Kansas, do hereby certify that under my supervision a survey was made of Lot 7, Block 4 North High Addition to the City of McPherson, Kansas and that the above plat is a true and correct plat as far as it is known to me.

Survey called for by Paul Ediger

Signed this 15<sup>th</sup> day of February, 1974

*Melvin Ferguson*  
Melvin Ferguson  
Registered Land Surveyor  
McPherson, Kansas

