

NORTH HIGH ADDITION

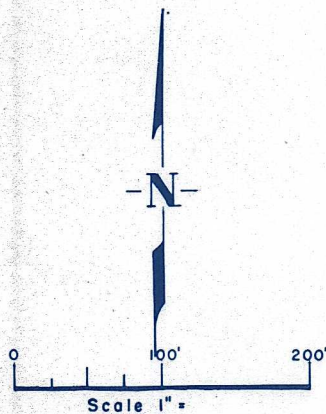

SURVEYORS CERTIFICATE

STATE OF KANSAS) SS
COUNTY OF MC PHERSON)

This is to certify that I, Francis R. Rankin, a Licensed Professional Engineer of the State of Kansas, have surveyed and subdivided the following described property. Beginning at the center of Section 21, Township 19 South, Range 3 West in McPherson County, Kansas; thence South on the Quarter Section Line 810.1 feet; thence East at an interior angle of 89 degrees fourteen minutes, a distance of 905.0 feet; thence NW at an interior angle of 71 degrees and 45 minutes and a distance of 336.4 feet to the North line of the SE Quarter of Section 21, Township 19 South, Range 3 West; thence West along the North line of said SE Quarter Section 560.0 feet to the point of beginning. Said tract contains 13.86 acres more or less, as shown by the plat which is a correct representation of said survey and subdivision. All distances have been shown in feet and tenths. All curve measurements are on chord distances. All corners of the tract are permanently marked with steel pins set in concrete.

Given under my hand and seal at McPherson, Kansas this 19th day of December, 1966.

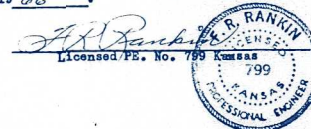

DEDICATION

STATE OF KANSAS) SS
COUNTY OF MC PHERSON)

KNOW ALL MEN BY THESE PRESENTS, that Sheets Adams, Inc., Owners and proprietors of the lands above described in the Certificate of surveyor, have caused the said lands to be surveyed and platted under the name of North High Addition to the City of McPherson, Kansas, and have caused the same to be subdivided into Blocks, Lots, Streets, Avenues and Public Ways, as shown on the accompanying plat to the public use. The said North High Addition and the land contained therein, is held and shall be conveyed subject to the reservations, restrictions, and covenants on record in the office of the Register of Deeds of McPherson County, Kansas.

Dated at McPherson, Kansas December 19th, 1966

William J. Sheets
President
Sheets Adams, Inc.

Attest: Bill P. Adams
Secretary

STATE OF KANSAS) SS
COUNTY OF MC PHERSON)

BE IT REMEMBERED that on this 19th day of December, 1966 before me, the undersigned, a Notary Public, duly commissioned in and for the County and State aforesaid came William J. Sheets, president of Sheets Adams Inc., a corporation of the State of Kansas personally known to me to be such officer, and to be the same person who executed as such officer the foregoing instrument of writing in behalf of said corporation, and he duly acknowledged the execution of the same for himself and for said corporation for uses and purposes therein set forth.

IN WITNESS WHEREOF, I have hereunto set my hand and official seal on the day and year last above written.

Robert J. Blagden
Notary Public

My Commission expires: 4-28-69

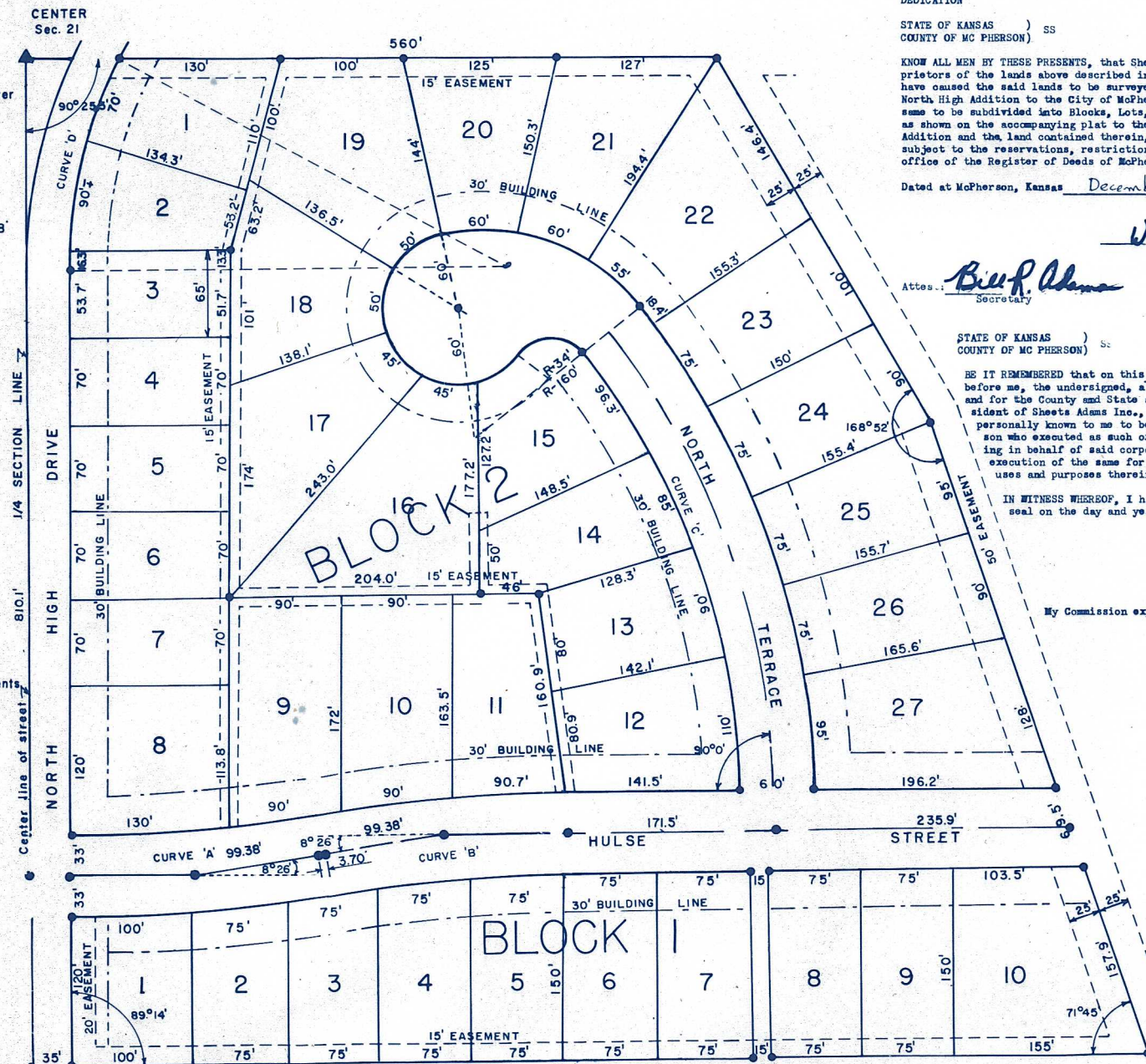

+ 3268
State of Kansas McPherson Co. SS
This instrument is filed for record on the 23rd day of Dec. 1966 at 2:30 p.m. and is recorded in book Plat # 4 on page 12.
Maude Rusk
Register of Deeds
Sealed
Signed



MICROFILM