

Survey for: Colonial Savings and Loan
 By: Garber Surveying Service, P.A.
 217 East First Avenue, Suite 9
 Hutchinson, Kansas 67501

DESCRIPTION: The South 15.00 ft. of Lot 13, All Lot 14, $\frac{1}{2}$ Block 12,
 Normal Addition to the City of Lindsborg, McPherson County, Ks.
 A/K/A 803 North Main Street

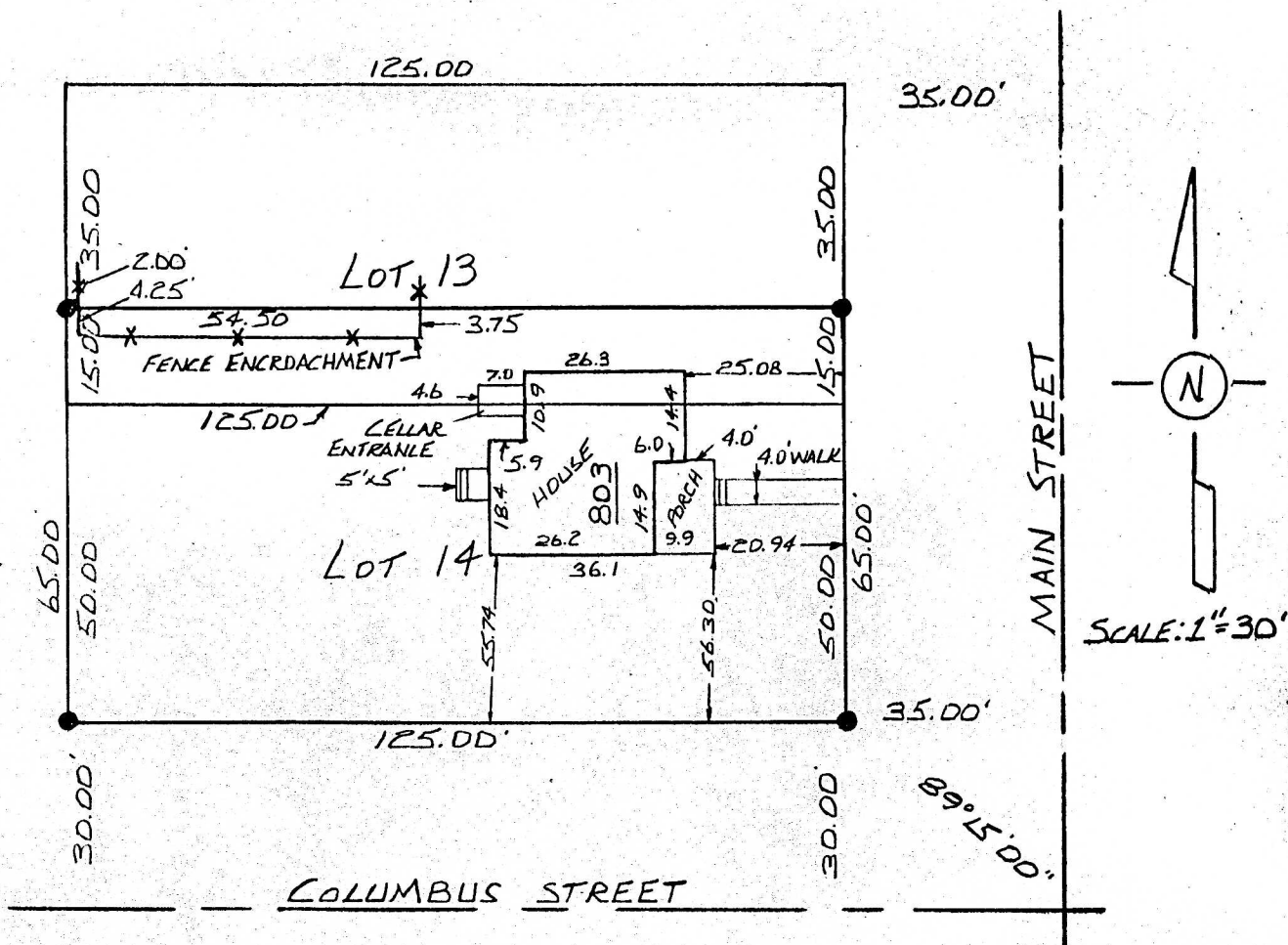

LEGEND

o - Iron rebar set

I hereby certify this plat to be a true, correct and complete representation of the property described above and the buildings and improvements located thereon and that there are no encroachments or overlaps either way across property lines except as shown hereon, as surveyed under my supervision, this 7th day of July, 1983.

Daniel E. Garber
 Daniel E. Garber RLS

