

SURVEY OF EAST 56'
LOTS 11 & 12, Blk. 10
NORMAL ADDITION
LINDSBORG, KANSAS

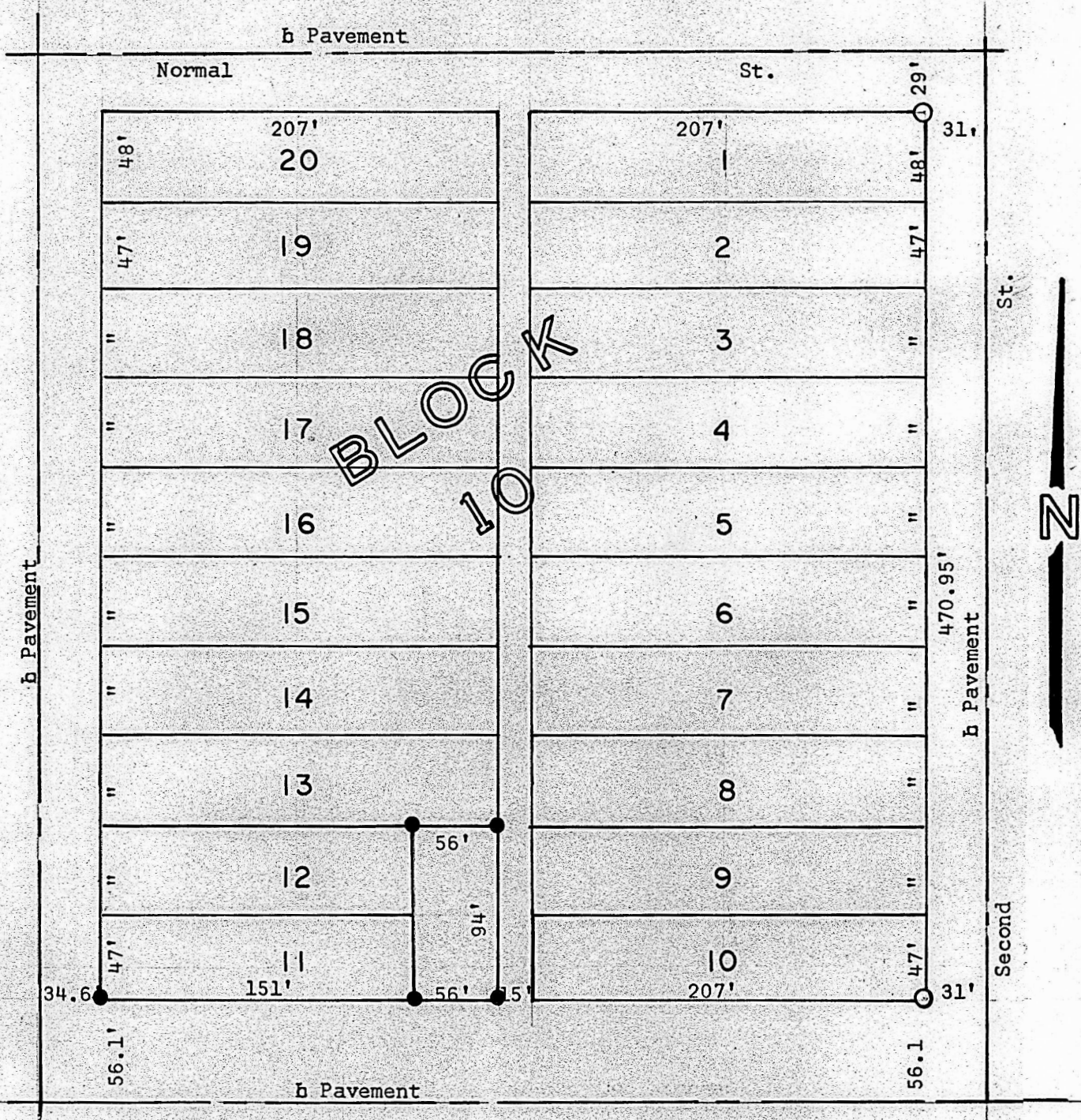

- Pins Found this Survey
- Pins Set this Survey

State of Kansas)
County of McPherson) SS

I, Francis Rankin, County Engineer of McPherson, Kansas, do hereby certify that under my supervision a survey was made at the East 56 feet of Lot 10 and 11, Block 10, Normal Addition to the City of Lindsborg, Kansas and the above plat is a true exhibit of said survey as far as it is known to me.

Survey called for by Kenneth Wilson

Signed this 11 day of December 1963

F. R. Rankin
F. R. Rankin
County Engineer
McPherson, Kansas

