

A SURVEY OF LOTS 25 & 26 BLOCK 6, NORMAL ADD.
LINDSBORG, KANSAS

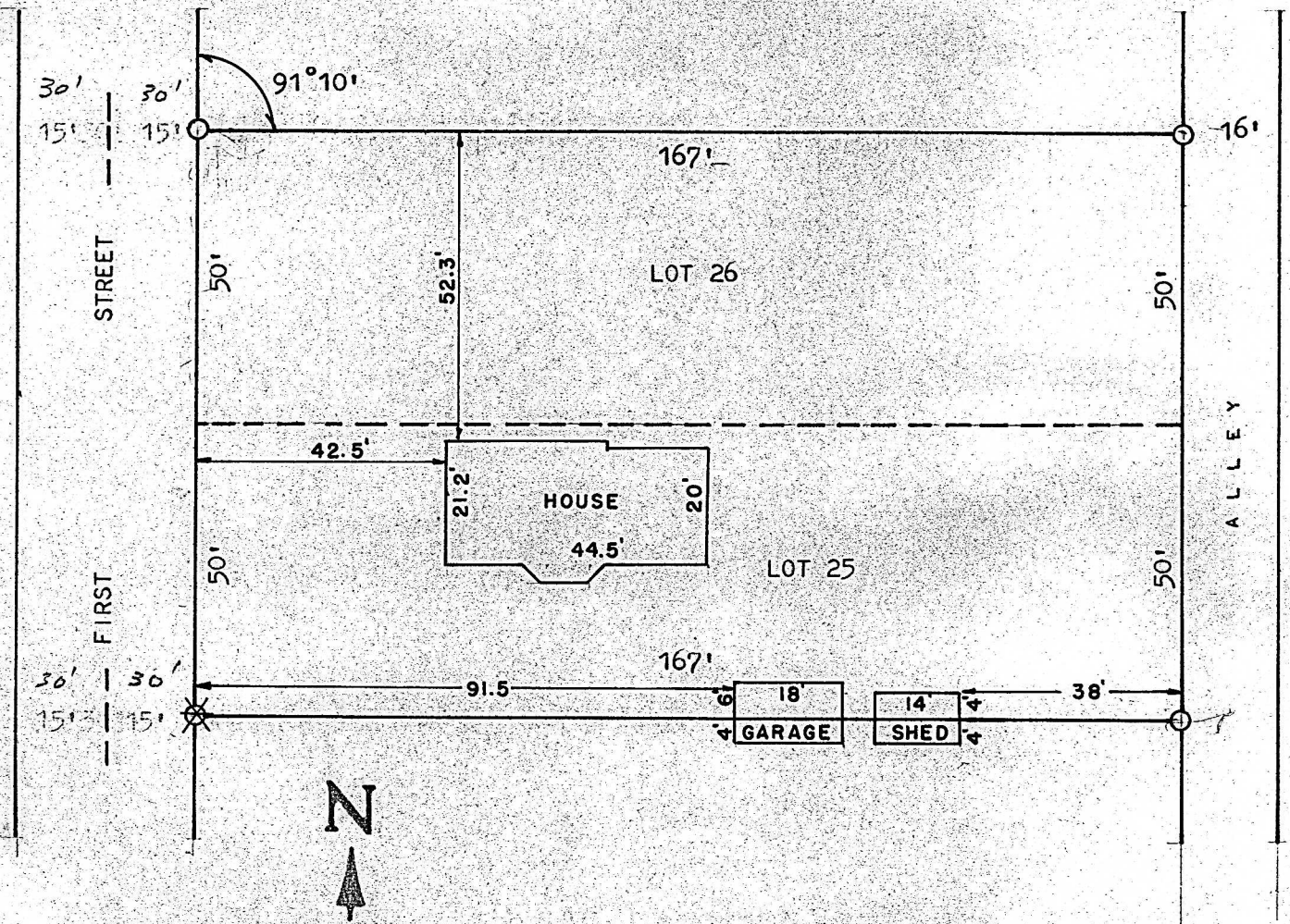

OPINS SET THIS SURVEY

STATE OF KANSAS)
COUNTY OF MCPHERSON)^{SS}

I, FRANCIS RANKIN, COUNTY ENGINEER OF MCPHERSON CO., KANSAS,
DO HEREBY CERTIFY THAT UNDER MY SUPERVISION A SURVEY WAS MADE
OF LOTS 25 & 26 IN BLOCK 6, NORMAL ADDITION TO THE CITY OF
LINDSBORG, KANSAS, AND THAT THE ABOVE PLAT IS A TRUE EXHIBIT
OF SAID SURVEY AS FAR AS IT IS KNOWN TO ME.

SURVEY CALLED FOR BY OREN DANIELS

SIGNED THIS 30 DAY OF SEPTEMBER, 1969.

F. R. Rankin

F. R. RANKIN

COUNTY ENGINEER

MCPHERSON CO.

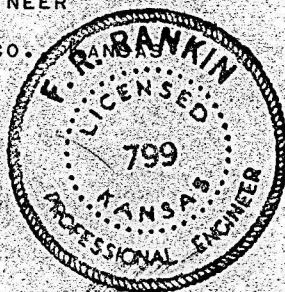

MICROFILM