

SURVEY LOT 23 - 24 - 25 BLOCK 5 NORMAL ADDITION
IN THE CITY OF LINDSBORG

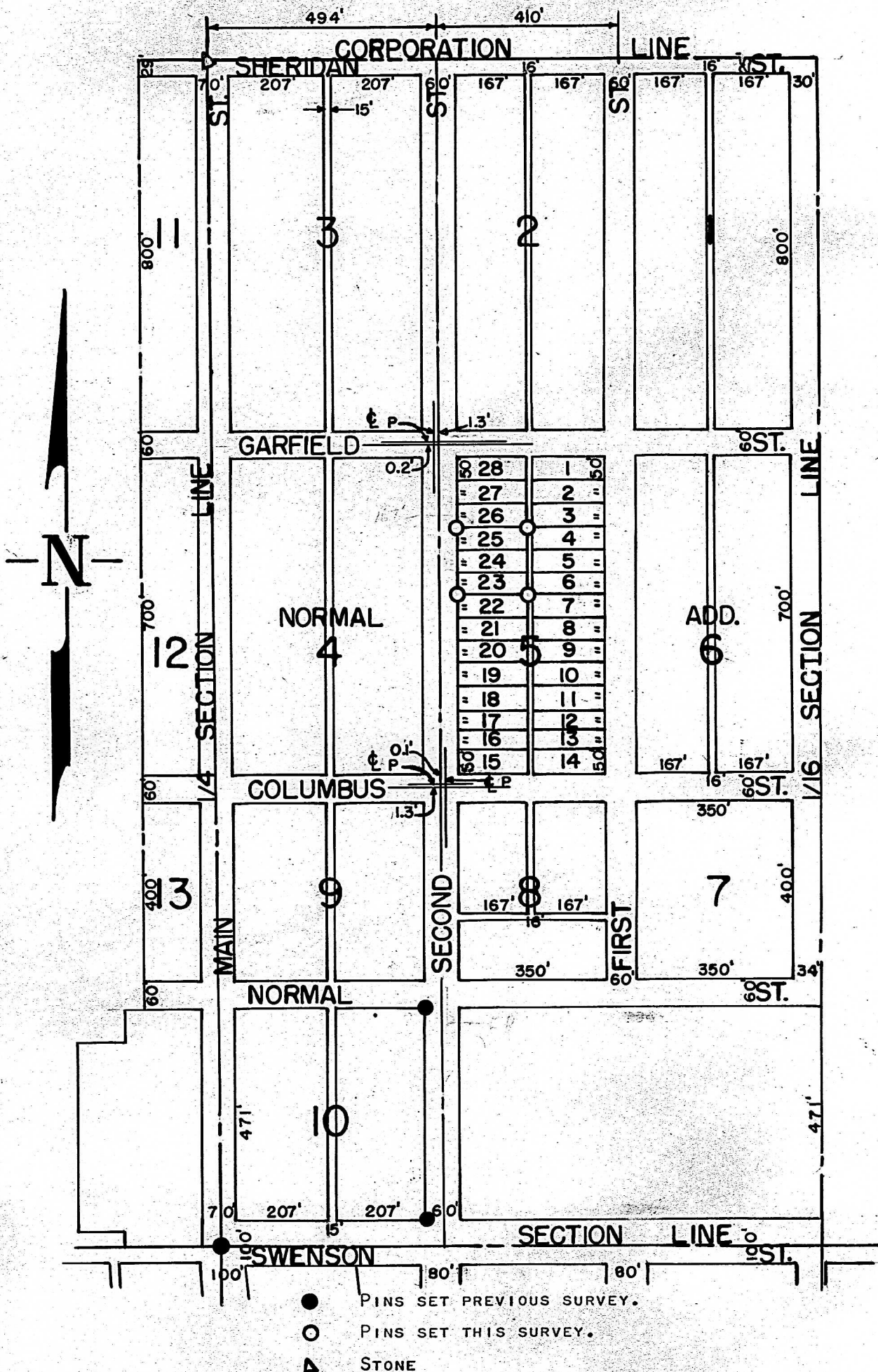

STATE OF KANSAS) SS
COUNTY OF McPHERSON)

I, FRANCIS D. WAGNER, COUNTY ENGINEER OF McPHERSON COUNTY, KANSAS DO HEREBY CERTIFY THAT I DID ON THE 13TH DAY OF APRIL, 1959 A SURVEY DESCRIBED AS FOLLOWS:

LOT 23 -24 - 25 BLOCK 5 NORMAL ADDITION IN THE CITY OF LINDSBORG

AND THAT THE ACCOMPANYING PLAT IS A TRUE EXHIBIT OF SAID SURVEY.

Francis D. Wagner
FRANCIS D. WAGNER
COUNTY ENGINEER

APRIL 16, 1959

Roy A. Bartel

MICROFILM