

A SURVEY OF LOTS 16 & 17, BLOCK 8
 NORMAL ADD. TO THE CITY OF
 LINDSBORG, KANSAS

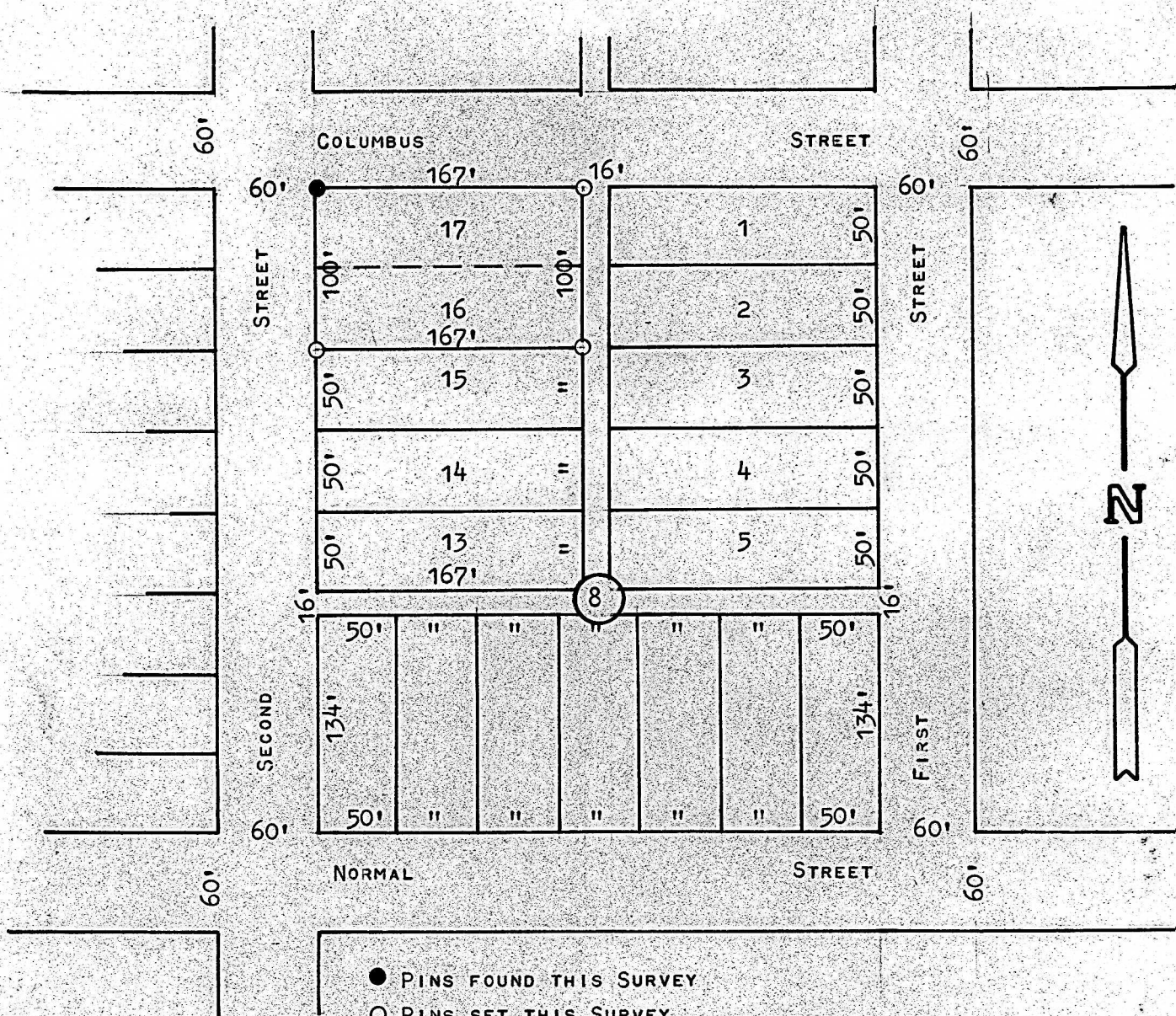

STATE OF KANSAS)
) ss
 COUNTY OF McPHERSON)

I, FRANCIS RANKIN, COUNTY ENGINEER OF McPHERSON Co., KANSAS,
 DO HEREBY CERTIFY THAT UNDER MY SUPERVISION A SURVEY WAS MADE OF
 LOTS 16 & 17, BLOCK 8, NORMAL ADDITION TO THE CITY OF LINDSBORG,
 KANSAS, AND THAT THE ABOVE PLAT IS A TRUE EXHIBIT OF SAID SURVEY
 AS FAR AS IT IS KNOWN TO ME.

SURVEY CALLED FOR BY JOE HERMANSON.

SIGNED ON THIS 13 DAY OF APRIL, 1970.

F. R. Rankin

F. R. RANKIN

COUNTY ENGINEER

McPHERSON Co., KANSAS



MICROFILM