

SURVEY OF LOT 6 & N 1/2 OF LOT 7, BLOCK 9  
NORMAL ADDITION TO THE CITY OF LINDSBORG, KS.

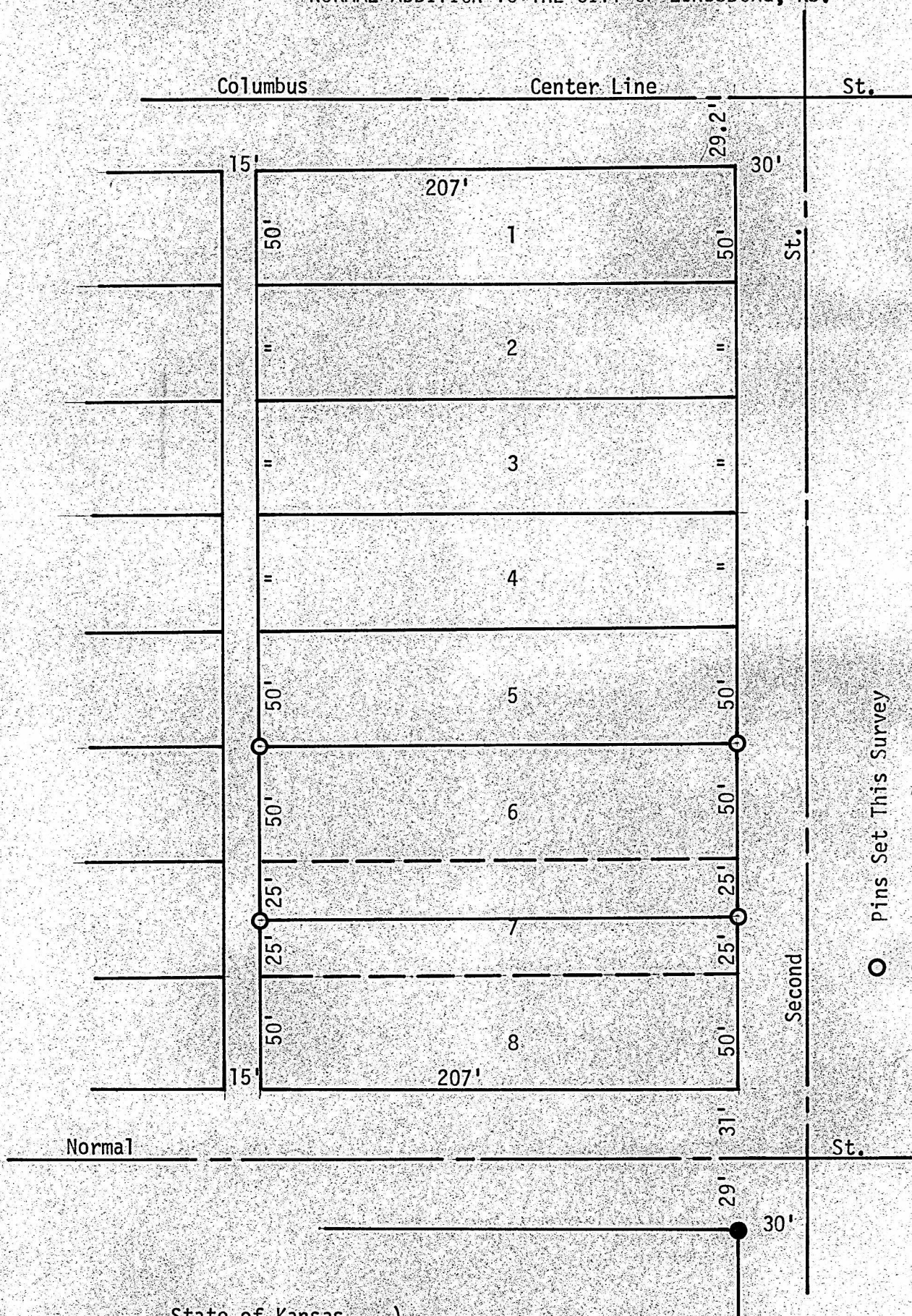

State of Kansas )  
County of McPherson ) SS

I, F. R. Rankin, County Engineer of McPherson County, do hereby certify that under my supervision a survey was made of Lot 6 and the N 1/2 of Lot 7, Block 9, Normal Addition to the City of Lindsborg, Kansas, and the above plat is a true exhibit of said survey as far as it is known to me.

Survey called for by Jason Leroy Jones

Signed this 12 day of April, 1972

*F. R. Rankin*  
F. R. Rankin, P. E.  
County Engineer  
McPherson County, Kansas



MICROFILM