

20' EASEMENT ALONG THE WEST END
OF LOTS 1, 2, & 3 OF MINGENBACH & HART
SUB. MCPHERSON, KANSAS

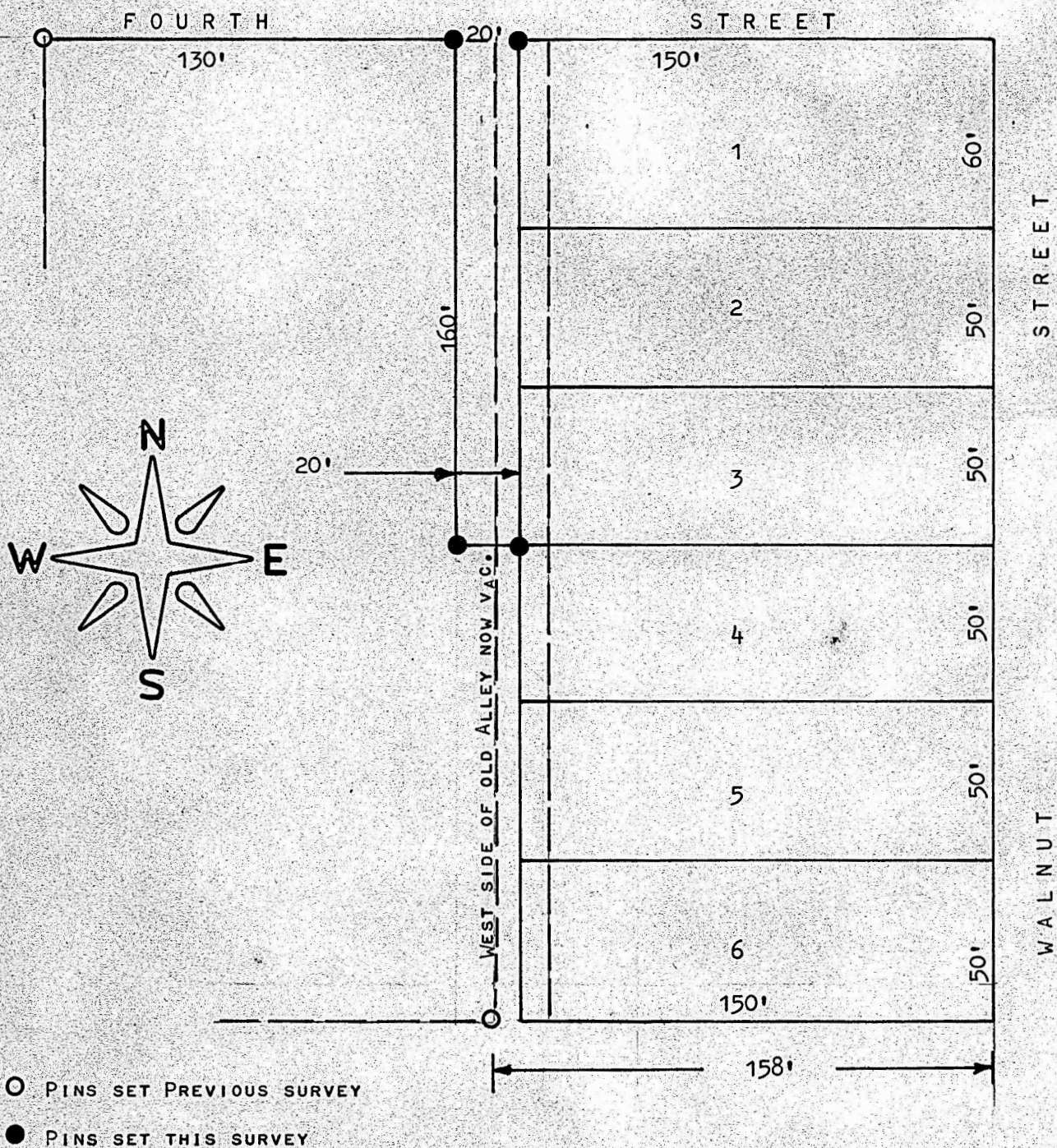

STATE OF KANSAS)
COUNTY OF MCPHERSON) SS

I, FRANCIS RANKIN, COUNTY ENGINEER OF MCPHERSON, KANSAS DO
HEREBY CERTIFY THAT UNDER MY SUPERVISION A SURVEY WAS MADE
ADJACENT TO MINGENBACH & HART SUB. TO THE CITY OF MCPHERSON
AND DESCRIBED AS FOLLOWS;

BEGINNING AT THE S.W. CORNER OF LOT 3, THENCE NORTH 160 FEET ALONG
THE WEST LINE OF LOTS 1, 2, & 3 TO SOUTH SIDE OF FOURTH STREET
THENCE WEST 20 FEET, THENCE SOUTH 160 FEET, THENCE EAST 20 FEET TO
THE PLACE OF BEGINNING, AND THE ABOVE PLAT IS A TRUE EXHIBIT
OF SAID SURVEY AS FAR AS IT IS KNOWN TO ME.

SURVEY CALLED FOR BY A.C. HALE

SIGNED THIS 17 DAY OF FEBRUARY, 1970

FRANCIS RANKIN
COUNTY ENGINEER
MCPHERSON, KANSAS

